

UNCLASSIFIED

MASSACHUSETTS INSTITUTE OF TECHNOLOGY

APOLLO

GUIDANCE AND NAVIGATION

FOR OFFICIAL USE ONLY

This document has been prepared for Instrumentation Laboratory use and for controlled external distribution. Reproduction or further dissemination is not authorized without express written approval of M.I.T. This document has not been reviewed by the Security Classifications Office, NASA, and therefore, is not for public release.

FACILITY FORM 602

265-11094
(ACCESSION NUMBER)

81
(PAGES)

12
(CODE)

AVAILABLE TO NASA HEADQUARTERS ONE

(NASA CR OR TECHNICAL NUMBER) (CATEGORY)

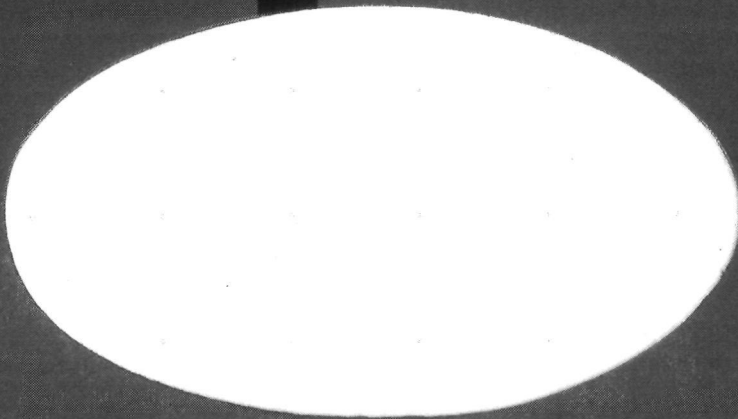

MIT

INSTRUMENTATION LABORATORY

(NASA-CR-154596) REPRINTS OF PRESENTATION
 TO NORTHEAST EXECUTIVES VISIST AT
 INSTRUMENTATION LABORATORY, MASSACHUSETTS
 INSTITUTE OF TECHNOLOGY (Massachusetts Inst.
 of Tech.) 81 p

N78-70354

Unclas
 00/12 33683

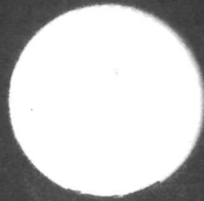

PROFITABLE COPY

CASE FILE COPY

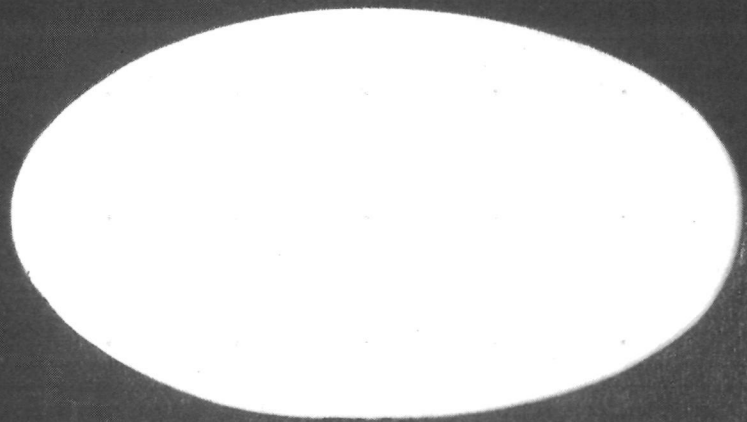

PROFITABLE COPY

MASSACHUSETTS INSTITUTE OF TECHNOLOGY

Z 65 . 11094

SINGLE COPY ONLY

APOLLO

GUIDANCE AND NAVIGATION

~~AVAILABLE TO NASA HEADQUARTERS ONLY~~

R-443

Reprints of Presentation to
Northeast Executive's Visit

at

Instrumentation Laboratory
Massachusetts Institute of Technology

13 March 1964

by: Dr. C. S. Draper
M. B. Trageser
D. G. Hoag
P. K. Bryant
R. H. Battin

MIT

**INSTRUMENTATION
LABORATORY**

CAMBRIDGE 39, MASSACHUSETTS

COPY # 41

ACKNOWLEDGMENT

This report was prepared under DSR Project 55-191, sponsored by the Manned Spacecraft Center of the National Aeronautics and Space Administration through Contract NAS 9-153.

The publication of this report does not constitute approval by the National Aeronautics and Space Administration of the findings or the conclusions contained therein. It is published only for the exchange and stimulation of ideas.

DR. C. STARK DRAPER

INTRODUCTION TO THE MIT APOLLO G&N PROGRAM

BACKGROUND ON APOLLO WORK AT INSTRUMENTATION LABORATORY

General

In a three-story building at 75 Cambridge Parkway overlooking the Charles River in Cambridge, Mass., more than 300 engineers and scientists are teamed in an extensive mingling of government, industry and university talent to help send American explorers to the moon.

The team is engaged in designing the guidance and navigation system three U. S. astronauts will use to steer their National Aeronautics and Space Administration Project APOLLO spacecraft to the moon and back to earth.

More than 200 of the professional force are staff members at Massachusetts Institute of Technology's Instrumentation Laboratory, which -- as NASA's Associate Contractor for APOLLO Guidance and Navigation -- holds primary responsibility for system design, development, test and operational support.

Others on the team are on-site representatives of the Guidance and Control Division of the APOLLO Project Office at NASA's Manned Spacecraft Center at Houston, Texas, which directs the program, and on-site representatives of the APOLLO Participating Contractors for Guidance and Navigation which NASA selected to support Instrumentation Laboratory and eventually manufacture systems.

Participating Contractors and their responsibilities are:

AC Spark Plug Division of General Motors Corporation, Milwaukee, Wisconsin, and Wakefield, Mass., for inertial measurement units and associated displays and controls, for

INSTRUMENTATION LABORATORY FACILITIES

FACILITIES

IL-1, 2, 3 & 4

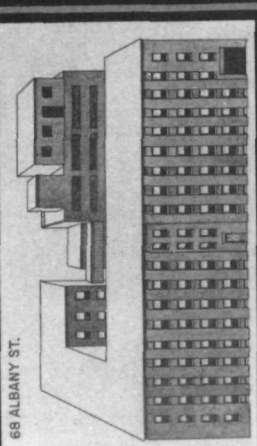

68 ALBANY ST.

62,640 SQ. FT. NET (ALL FLOORS)

IL-7



BROWN-DURRELL BLDG.
(SUB-LEASED FROM ITEK)

NET 70,000 SQ. FT. NET (ALL FLOORS)
75 CAMBRIDGE PKWY.

IL-9

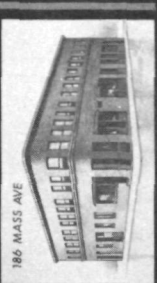

186 MASS AVE

4,475 SQ. FT. NET (TOP FLOOR ONLY)

IL-8

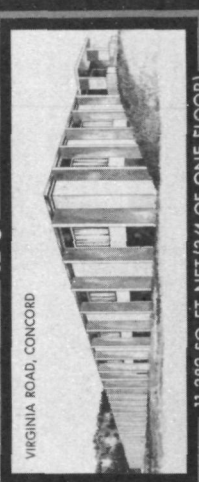

VIRGINIA ROAD, CONCORD

11,382 SQ. FT. NET (3/4 OF ONE FLOOR)

IL-5

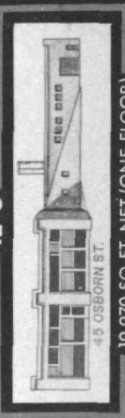

45 OSBORN ST.

19,970 SQ. FT. NET (ONE FLOOR)

IL-6

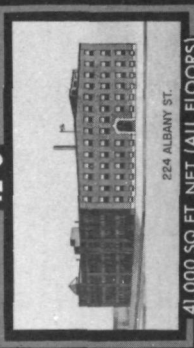

224 ALBANY ST.

41,000 SQ. FT. NET (ALL FLOORS)

IL-10

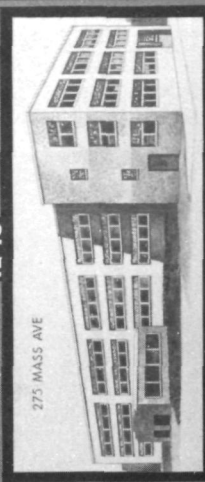

275 MASS AVE

18,960 SQ. FT. NET (1ST. & 2ND. FLOORS ONLY)

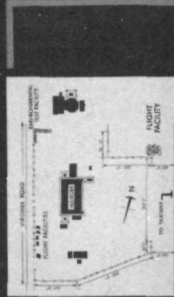

BEDFORD FLIGHT FACILITY

18,600 SQ. FT. (HANGAR)
16,600 SQ. FT. (FACILITIES LESS HANGAR)
9,000 SQ. FT. (ENVIRONMENT TEST FACILITY)

TOTAL: 47,106 SQ. FT. NET FLIGHT & TEST FACILITIES

gyroscopes in the IMU, for total system integration and integration of all displays and controls, and for ground support equipment.

Kollsman Instrument Corporation, a subsidiary of Standard Kollsman Industries, Inc., Elmhurst, N.Y., and Syosset, N.Y., for the optical subsystem, the map and data viewer, and associated ground support equipment.

Raytheon Company's Space and Information Systems Division, Bedford, Mass., and Sudbury, Mass., for the G & N digital computer and associated displays and controls.

Sperry Gyroscope Company division of Sperry Rand Corporation, Great Neck, N.Y., for pulsed integrating accelerometers used in the IMU.

Also on hand are engineering liaison representatives of other APOLLO contractors, including Space and Information Systems Division, North American Aviation, Inc., Downey, California, NASA's Principal Contractor for the APOLLO spacecraft, and Grumman Aircraft Engineering Corporation, Bethpage, N.Y., NASA's Associate Contractor for the APOLLO Lunar Excursion Module which will carry two of the three APOLLO astronauts from the orbiting main spacecraft to the moon surface and back.

The guidance and navigation system for the Lunar Excursion Module (LEM), the vehicle which makes the actual lunar descent, is expected to have many elements in common with the main spacecraft system. This common usage will provide substantial advantages in inflight repairs, astronaut familiarization and training, pre-launch logistics, and reduced development costs.

Supporting this fully-integrated government-industry-university design team are another 300 Instrumentation Laboratory technicians, machinists and administrative personnel assigned to the APOLLO program.

apollo team • relative funding

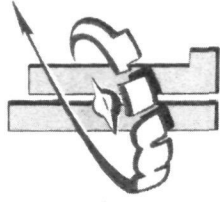

MATERIALS
&
SERVICES

SUBCONTRACTORS

SPERRY

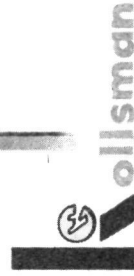

T.P. NO. 11214

DATE 3/64

M.I.T. INSTRUMENTATION LABORATORY

The building that houses the design center is one of seven used by the Instrumentation Laboratory in Cambridge and was leased for the APOLLO program in late 1961 when the Laboratory accepted NASA's assignment to design the G & N system.

Laboratory History

The Laboratory's founder and director is Dr. Charles Stark Draper, Professor and Head of the Department of Aeronautics and Astronautics at MIT and a pioneer in the development of inertial guidance, inertial navigation and inertial control systems for ships, submarines, airplanes, missiles and satellites.

Dr. Draper started the Laboratory just prior to World War II to develop lead-computing gyroscopic gunsights for Navy anti-aircraft guns. His Mark 14 gunsight was the first of its kind to reach the fleet and played an important role in naval engagements of World War II.

Toward the end of World War II, Dr. Draper and his associates developed gyro-stabilized gun-bomb-rocket sights for Air Force fighter planes and one of these saw extensive service in the Korean War aboard F-86 fighters.

Following World War II, Dr. Draper began applying knowledge of gyroscopic stabilization and feedback control to the original work done in this country on inertial navigation and guidance.

Essentially, these are systems that have a gyro-stabilized inner member on which force-measuring accelerometers are mounted. Information from the accelerometers, isolated from the vehicle by gyro and gimbal stabilization, is then computed into information about changes in speed, position and direction of movement, all without reliance on any information from outside the vehicle. Navigation systems read out this information, guidance systems control the vehicle automatically and guide it to a terminal or target.

Dr. Draper made his first inertial system transcontinental test in an airplane flight from Massachusetts to Los Angeles in 1953, demonstrating the feasibility of such systems. Since then from the Laboratory have come designs and design concepts for many now-operational systems. The Air Force THOR missile guidance system is based on Laboratory design concepts. The Laboratory designed and carried out engineering test of the inertial measuring unit in the Air Force TITAN missile guidance system. The Navy POLARIS missile guidance system also was designed, developed and tested by the Laboratory. And the first ship's inertial navigation system (SINS) was built, tested and demonstrated by the Laboratory. SINS are now used on nuclear submarines to enable them to remain submerged for long periods.

Laboratory research and development on advanced inertial guidance, navigation and control systems for military vehicles is continuing.

Many key Laboratory engineers now assigned to the APOLLO project worked earlier on such projects as TITAN and POLARIS.

Moreover, several Laboratory engineering groups now working on various phases of the APOLLO project are also working simultaneously on similar phases of other Laboratory projects.

In APOLLO, as in all of its programs, the Laboratory works closely with government-selected participating contractors in developing system designs, fabricating prototypes, carrying out engineering design tests and supporting operational use. System production and manufacturing, of course, is performed by industry. Of federal funds expended for design, development, test and procurement of these systems, the bulk goes to the participating industrial contractors for manufacture and fabrication, and only a small portion to support MIT's design, test and operational support efforts.

PERSONNEL

MANPOWER HISTORY

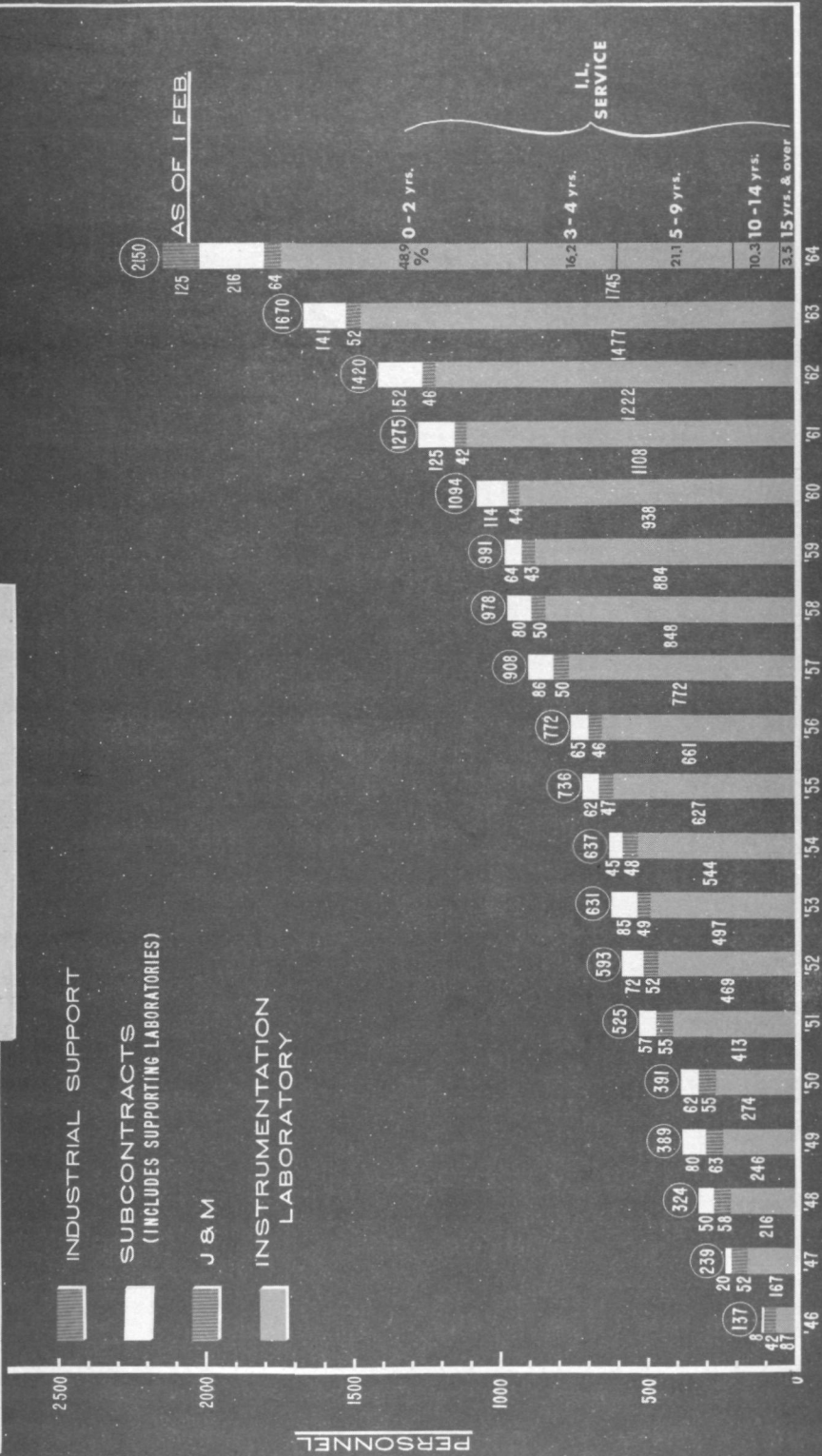

AS OF 30 JUNE

M.I.T.
FEBRUARY 1964
Instrumentation Laboratory

O-1259

INSTRUMENTATION LABORATORY

MAN-YEARS OF EXPERIENCE

PROFESSIONAL
STAFF 621

TOTAL EMPLOYEES
1745

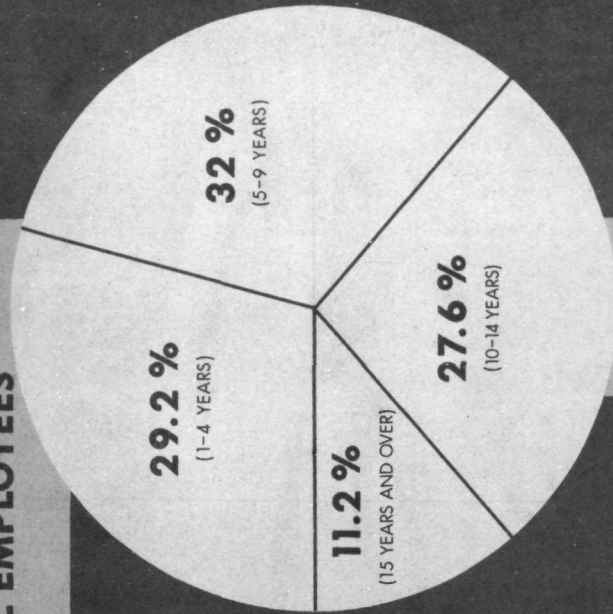
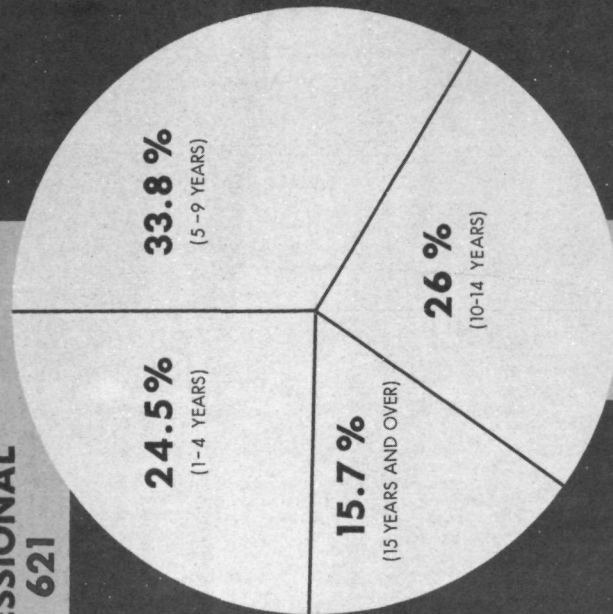

4.9

4.5

3000

8000

AVERAGE EXPERIENCE (YEARS)

TOTAL EXPERIENCE (MAN-YEARS)

Laboratory APOLLO Organization

Assisting Dr. Draper in overall supervision of the Laboratory's design programs, including APOLLO, are the Laboratory's two deputy directors -- Roger B. Woodbury, who was a principal engineer in development of inertial guidance systems from their early beginnings at the Laboratory, and Forrest E. Houston, a Laboratory leader in development of inertial navigation systems and who is a co-holder of patents on SINS.

Directing the specific APOLLO program at the Laboratory is Milton B. Trageser, who joined the Laboratory staff in 1951 following graduation from MIT. Mr. Trageser participated in development of THOR and TITAN systems and later conducted space guidance studies for the Laboratory.

Technical director of the Laboratory's APOLLO project is David G. Hoag, who joined the Laboratory in 1946 following his graduation from MIT. Mr. Hoag worked on Navy anti-aircraft gun fire control systems and Navy TERRIER and TARTAR fire control systems. From 1956 to his appointment to the APOLLO project, Mr. Hoag was technical director of the Laboratory's POLARIS guidance system development.

Management director of the Laboratory's APOLLO project is Perry K. Bryant who joined the Laboratory in 1962 following retirement from the Air Force with the rank of Colonel. Mr. Bryant served with the Air Force Aeronautical Systems Division for several years with management assignments.

Key Laboratory officials leading important APOLLO development areas include:

Dr. Richard H. Battin in charge of space guidance analysis for the Laboratory.

Philip N. Bowditch in charge of mechanical design of the APOLLO optical system. (Mr. Bowditch, a 1946 graduate of MIT, is the great great grandson of Nathaniel Bowditch, the pioneer 19th century navigator whose classic book, The American Practical Navigator, is still used, in updated form, by seafarers.)

Eldon C. Hall in charge of development of the APOLLO digital computer.

Edward J. Hall in charge of development of the APOLLO gyros.

John R. McNeil in charge of electronics that make the Laboratory's pulsed integrating pendulum instrument into an accelerometer.

John B. Nugent in charge of mechanical design of the APOLLO inertial measurement unit.

Michele Sappupo in charge of development of the pulsed integrating pendulum instrument that forms the heart of the APOLLO accelerometers.

John E. Miller in charge of APOLLO inertial measurement unit integration and calibration.

COL. PERRY K. BRYANT
PROGRAM MANAGEMENT PRESENTATION

MAJOR SUBSYSTEM

GUIDANCE AND NAVIGATION

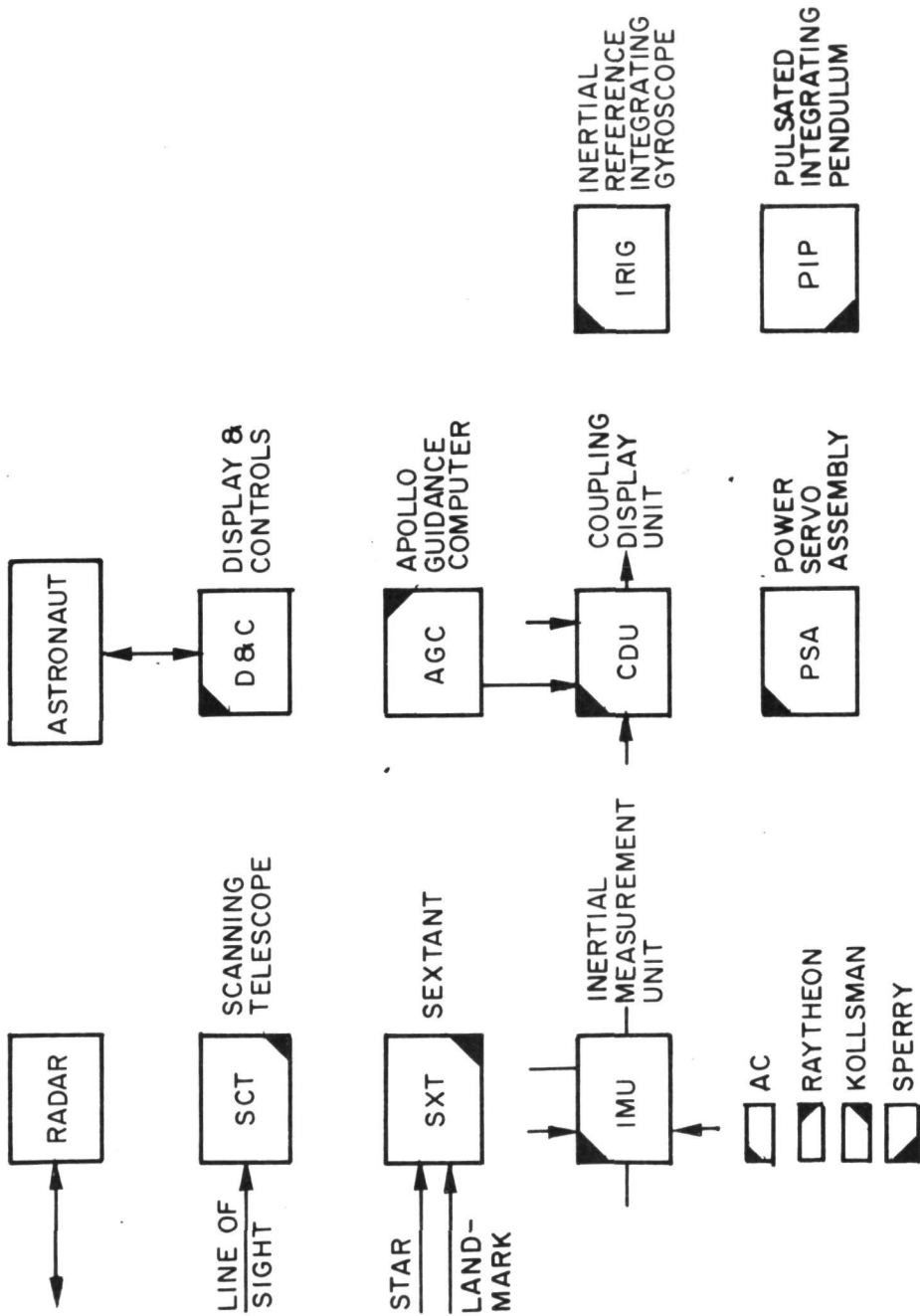

RELATIONSHIP BETWEEN ASSOCIATE & PARTICIPATING CONTRACTORS

- TECHNICAL COORDINATION
- - - DESIGN APPROVAL
- - - WORK AUTHORIZATION
- CONTRACTOR RELATIONSHIP

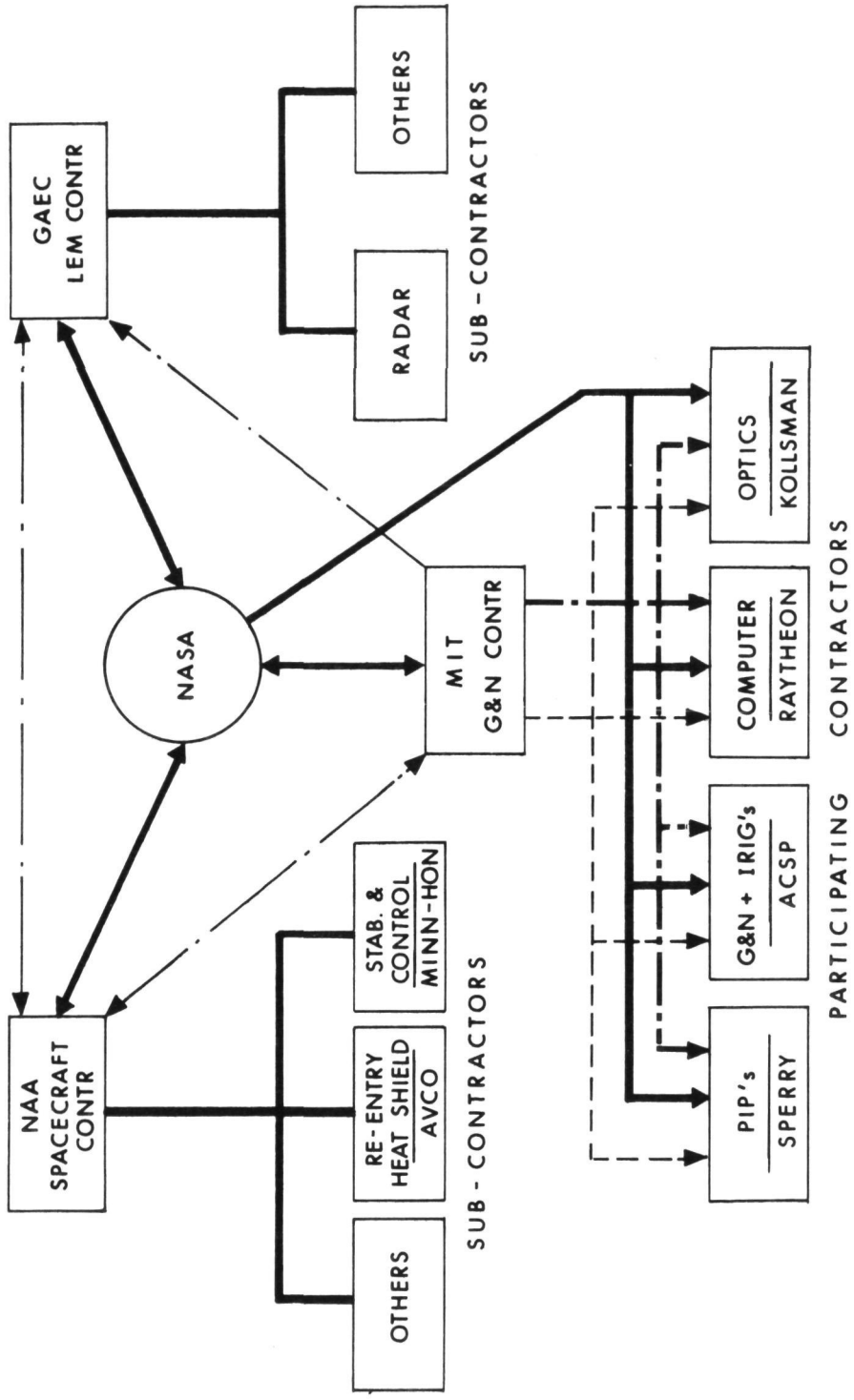

DESIGN CONTROL AND WORK AUTHORIZATION FLOW

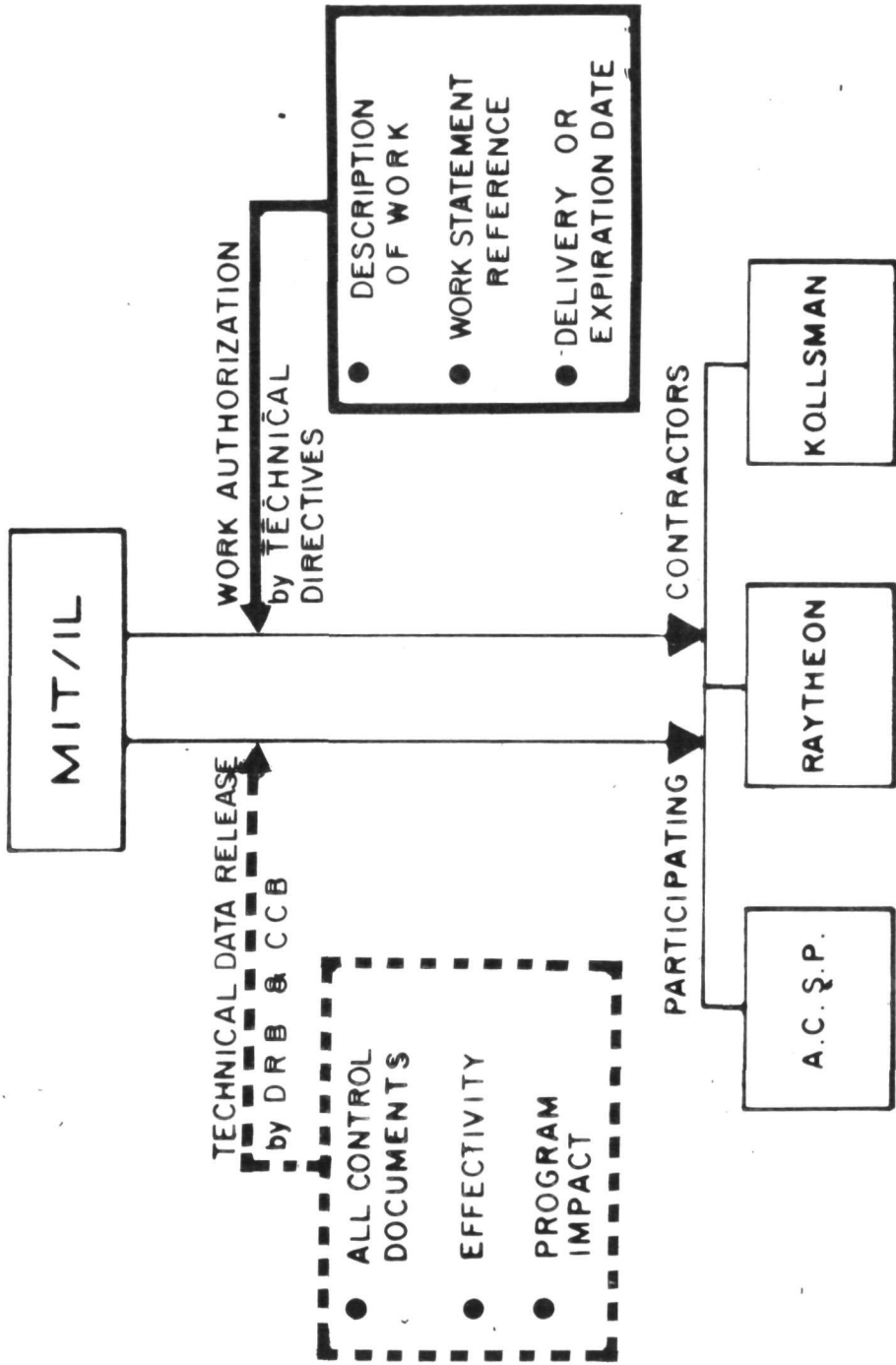

INSTRUMENTATION LABORATORY
 MASSACHUSETTS INSTITUTE OF TECHNOLOGY
 TECHNICAL DIRECTIVE

Work to be accomplished by: Kollsman
 Contract No.: NAS9-499

Title: Procurement of Optical GSE Directive Number: K-74
 Engineering Contact: W. Schmidt Division Dir. Approved: W. Schmidt
 Instrumentation Lab: W. Schmidt/J. Gilmore Ext. 30-432
 Contractor: A. Ferraro Ext. 516-921-4843

Description of Effort

Reference: (1) NASA Statement of Work, SCG-100-133, Section 5.4.7(f)
 (2) MIT Letter AG 236-63, Definition of Optical GSE for
 KIC, ACSP, and MIT, dated April 22, 1963.

In accordance with the provisions of references (1) and (2), Kollsman is hereby directed to purchase eight (8) 5 inch coordinate autocollimators.* The supplier shall conform to Class 3 quality assurance requirements as contained in NASA Specification MD 1015404.

This T.D. is a partial release of equipment listed in reference (1) and (2).

This T.D. shall be considered complete upon delivery and acceptance of this equipment at locations which will be specified at a later date.

This T.D. expires March 1, 1964.

Engineering time to accomplish this T.D. shall not exceed 80 man-hours. Inspection Technician time to accomplish this T.D. shall not exceed 120 man-hours.

Delivery Date: _____ (if applicable) *per NASA Specification Drawing # 1017410

Manpower Estimate in Man Hours

Engineers	80 Hours	Other (Specify):	_____
Technicians	120 Hours		_____
Draftsmen	_____		_____
Manufacturing	_____		_____
Issued by:	<u>W. Schmidt</u>	Date:	<u>2-17-64</u>
NASA Technical Approval:	<u>W. Schmidt</u>	Date:	<u>2-17-64</u>
NASA C. O. Approval:	<u>W. Schmidt</u>	Date:	<u>2-17-64</u>
Accepted by:	<u>W. Schmidt</u>	Date:	<u>2-17-64</u>
Completed by:	_____	Date:	_____
Confirmed by:	_____	Date:	_____



INSTRUMENTATION LABORATORY
 MASSACHUSETTS INSTITUTE OF TECHNOLOGY
 TECHNICAL DIRECTIVE

Referenced in folder

Work to be accomplished by: A. C. Spark Plug
 Contract No.: MAS 9-497

Title: PSA Block I Hardware & Learning Model Directive Number: T.D. A-112
 Engineering Contact: Division Dir. Approved
 Instrumentation Lab: Dean Test Ext. 30453
 Contractor: R. Sparsino Ext. 202

Description of Effort

This technical directive authorizes the effort for the Block I PSA's.

1. Fabricate, procure, assemble, and test five (5) PSA's (PSA 5, 6, 7, 8, and 20). For ACE 5 PSA only, electronic parts may be procured to vendor catalog number and specifications where specifically indicated on the specification control drawings. In these instances, all other SCD requirements are waived except for lead material and physical dimensions. For ACE 6, 7, 8, and 20 PSA's, all parts shall be procured to NASA Class "A" drawings and specifications as they are released through the CCB. NOTE: ACE 5 PSA does not include Cold Plate or Junction box; Junction box is to be supplied by MIT four weeks prior to ACE-5 PSA delivery, for PSA level testing by ACSP.

REF: ACSP Statement of Work dated January 28, 1963, Section 5.2.4.

2. Fabricate, procure, assemble, and test one (1) PSA learning model to be built to less than Class "A" documents as they are released through the CCB.

REF: ACSP Statement of Work dated January 28, 1963, Section 5.1.4 (e).
 Milestones and deliveries are to be in accordance with the January 28, 1963 ACSP Statement of Work.

EXPIRATION DATE: July 30, 1964
 Delivery Date: _____ (if applicable)

Manpower Estimate in Man Hours	
Other (Specify):	Estimated Man Hours
Engineers	
Technicians	
Draftsmen	172,628
Manufacturing	
Total	
Issued by: <u>Raymond B. Bryant</u>	Date: <u>15 Feb 63</u>
NASA Technical Approval: <u>William J. Ahern</u>	Date: <u>2-20-63</u>
NASA C. O. Approval: <u>William J. Ahern</u>	Date: <u>2/20/63</u>
* Accepted by: <u>R. Sparsino</u>	Date: <u>3-6-63</u>
Completed by: _____	Date: _____
Confirmed by: _____	Date: _____

* Refer to AC Spark Plug letter of acceptance for exceptions to or clarification of this T. D.

CHANGE CONTROL BOARD PROCEDURE

CHAIRMAN - MIT MEMBERSHIP

NASA - 1 PERMANENT
MIT

- | PERMANENT (SYSTEMS INTEGRATION ENGR)
- | ROTATING (DESIGN GROUP LEADER)
- | DOCUMENTATION
- | RECORDER

PARTICIPATING CONTRACTORS

- | EACH-PERMANENT
- | EACH-ROTATING

GOVERNMENT INSPECTORS

- | FOR EACH CONTRACTOR

PROCEDURES

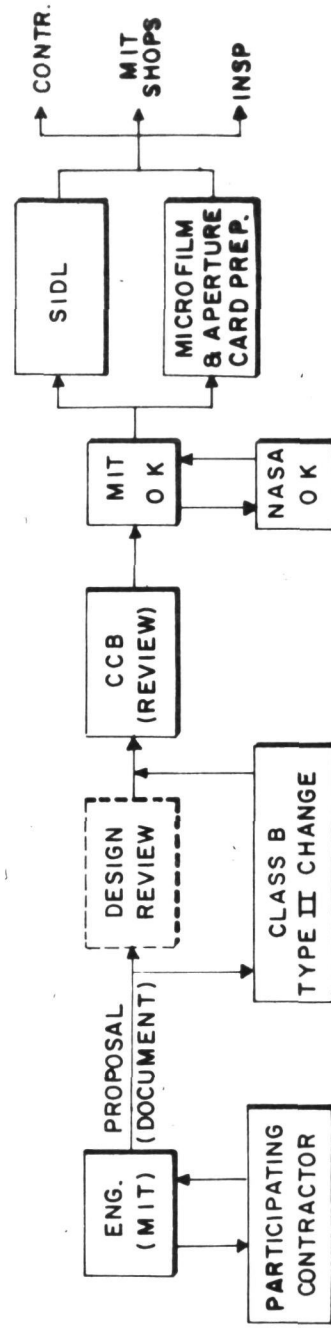

Release on Return

SAMPLE TDRR FORM

APOLLO COMMAND AND INVESTIGATION
TECHNICAL DATA RELEASE OR RETURN

1. NAME OF PROJECT	2. PART NO.	3. DRAWING NO.	4. TIME REL. 00493
MULTIPLE RELEASE - CLASS A		5. DATE	6. TIME REL. 00493
P.S.A. (INITIAL RELEASE - CLASS A)		7. DATE	8. TIME REL. 00493
9. DESCRIPTION OF SAMPLE			
1. 1007021: - PULSE TORQUE GYRO CALIBRATION ASSEMBLY.			
2. 1007020: - HEAVY DUTY PULSE TORQUE GYRO CALIBRATION.			
3. 1008023: - INSULATOR, PHOTO MASTER, GYRO CALIBRATION. (2 sheets)			
10. INITIAL RELEASE - CLASS A			
11. NAME OF PERSON			
12. SIGNATURE			
13. DATE			
14. TIME REL. 00493			
15. NAME OF PERSON			
16. SIGNATURE			
17. DATE			
18. TIME REL. 00493			
19. NAME OF PERSON			
20. SIGNATURE			
21. DATE			
22. TIME REL. 00493			
23. NAME OF PERSON			
24. SIGNATURE			
25. DATE			
26. TIME REL. 00493			
27. NAME OF PERSON			
28. SIGNATURE			
29. DATE			
30. TIME REL. 00493			
31. NAME OF PERSON			
32. SIGNATURE			
33. DATE			
34. TIME REL. 00493			
35. NAME OF PERSON			
36. SIGNATURE			
37. DATE			
38. TIME REL. 00493			
39. NAME OF PERSON			
40. SIGNATURE			
41. DATE			
42. TIME REL. 00493			
43. NAME OF PERSON			
44. SIGNATURE			
45. DATE			
46. TIME REL. 00493			
47. NAME OF PERSON			
48. SIGNATURE			
49. DATE			
50. TIME REL. 00493			
51. NAME OF PERSON			
52. SIGNATURE			
53. DATE			
54. TIME REL. 00493			
55. NAME OF PERSON			
56. SIGNATURE			
57. DATE			
58. TIME REL. 00493			
59. NAME OF PERSON			
60. SIGNATURE			
61. DATE			
62. TIME REL. 00493			
63. NAME OF PERSON			
64. SIGNATURE			
65. DATE			
66. TIME REL. 00493			
67. NAME OF PERSON			
68. SIGNATURE			
69. DATE			
70. TIME REL. 00493			
71. NAME OF PERSON			
72. SIGNATURE			
73. DATE			
74. TIME REL. 00493			
75. NAME OF PERSON			
76. SIGNATURE			
77. DATE			
78. TIME REL. 00493			
79. NAME OF PERSON			
80. SIGNATURE			
81. DATE			
82. TIME REL. 00493			
83. NAME OF PERSON			
84. SIGNATURE			
85. DATE			
86. TIME REL. 00493			
87. NAME OF PERSON			
88. SIGNATURE			
89. DATE			
90. TIME REL. 00493			
91. NAME OF PERSON			
92. SIGNATURE			
93. DATE			
94. TIME REL. 00493			
95. NAME OF PERSON			
96. SIGNATURE			
97. DATE			
98. TIME REL. 00493			
99. NAME OF PERSON			
100. SIGNATURE			
101. DATE			
102. TIME REL. 00493			
103. NAME OF PERSON			
104. SIGNATURE			
105. DATE			
106. TIME REL. 00493			
107. NAME OF PERSON			
108. SIGNATURE			
109. DATE			
110. TIME REL. 00493			
111. NAME OF PERSON			
112. SIGNATURE			
113. DATE			
114. TIME REL. 00493			
115. NAME OF PERSON			
116. SIGNATURE			
117. DATE			
118. TIME REL. 00493			
119. NAME OF PERSON			
120. SIGNATURE			
121. DATE			
122. TIME REL. 00493			
123. NAME OF PERSON			
124. SIGNATURE			
125. DATE			
126. TIME REL. 00493			
127. NAME OF PERSON			
128. SIGNATURE			
129. DATE			
130. TIME REL. 00493			
131. NAME OF PERSON			
132. SIGNATURE			
133. DATE			
134. TIME REL. 00493			
135. NAME OF PERSON			
136. SIGNATURE			
137. DATE			
138. TIME REL. 00493			
139. NAME OF PERSON			
140. SIGNATURE			
141. DATE			
142. TIME REL. 00493			
143. NAME OF PERSON			
144. SIGNATURE			
145. DATE			
146. TIME REL. 00493			
147. NAME OF PERSON			
148. SIGNATURE			
149. DATE			
150. TIME REL. 00493			
151. NAME OF PERSON			
152. SIGNATURE			
153. DATE			
154. TIME REL. 00493			
155. NAME OF PERSON			
156. SIGNATURE			
157. DATE			
158. TIME REL. 00493			
159. NAME OF PERSON			
160. SIGNATURE			
161. DATE			
162. TIME REL. 00493			
163. NAME OF PERSON			
164. SIGNATURE			
165. DATE			
166. TIME REL. 00493			
167. NAME OF PERSON			
168. SIGNATURE			
169. DATE			
170. TIME REL. 00493			
171. NAME OF PERSON			
172. SIGNATURE			
173. DATE			
174. TIME REL. 00493			
175. NAME OF PERSON			
176. SIGNATURE			
177. DATE			
178. TIME REL. 00493			
179. NAME OF PERSON			
180. SIGNATURE			
181. DATE			
182. TIME REL. 00493			
183. NAME OF PERSON			
184. SIGNATURE			
185. DATE			
186. TIME REL. 00493			
187. NAME OF PERSON			
188. SIGNATURE			
189. DATE			
190. TIME REL. 00493			
191. NAME OF PERSON			
192. SIGNATURE			
193. DATE			
194. TIME REL. 00493			
195. NAME OF PERSON			
196. SIGNATURE			
197. DATE			
198. TIME REL. 00493			
199. NAME OF PERSON			
200. SIGNATURE			
201. DATE			
202. TIME REL. 00493			
203. NAME OF PERSON			
204. SIGNATURE			
205. DATE			
206. TIME REL. 00493			
207. NAME OF PERSON			
208. SIGNATURE			
209. DATE			
210. TIME REL. 00493			
211. NAME OF PERSON			
212. SIGNATURE			
213. DATE			
214. TIME REL. 00493			
215. NAME OF PERSON			
216. SIGNATURE			
217. DATE			
218. TIME REL. 00493			
219. NAME OF PERSON			
220. SIGNATURE			
221. DATE			
222. TIME REL. 00493			
223. NAME OF PERSON			
224. SIGNATURE			
225. DATE			
226. TIME REL. 00493			
227. NAME OF PERSON			
228. SIGNATURE			
229. DATE			
230. TIME REL. 00493			
231. NAME OF PERSON			
232. SIGNATURE			
233. DATE			
234. TIME REL. 00493			
235. NAME OF PERSON			
236. SIGNATURE			
237. DATE			
238. TIME REL. 00493			
239. NAME OF PERSON			
240. SIGNATURE			
241. DATE			
242. TIME REL. 00493			
243. NAME OF PERSON			
244. SIGNATURE			
245. DATE			
246. TIME REL. 00493			
247. NAME OF PERSON			
248. SIGNATURE			
249. DATE			
250. TIME REL. 00493			
251. NAME OF PERSON			
252. SIGNATURE			
253. DATE			
254. TIME REL. 00493			
255. NAME OF PERSON			
256. SIGNATURE			
257. DATE			
258. TIME REL. 00493			
259. NAME OF PERSON			
260. SIGNATURE			
261. DATE			
262. TIME REL. 00493			
263. NAME OF PERSON			
264. SIGNATURE			
265. DATE			
266. TIME REL. 00493			
267. NAME OF PERSON			
268. SIGNATURE			
269. DATE			
270. TIME REL. 00493			
271. NAME OF PERSON			
272. SIGNATURE			
273. DATE			
274. TIME REL. 00493			
275. NAME OF PERSON			
276. SIGNATURE			
277. DATE			
278. TIME REL. 00493			
279. NAME OF PERSON			
280. SIGNATURE			
281. DATE			
282. TIME REL. 00493			
283. NAME OF PERSON			
284. SIGNATURE			
285. DATE			
286. TIME REL. 00493			
287. NAME OF PERSON			
288. SIGNATURE			
289. DATE			
290. TIME REL. 00493			
291. NAME OF PERSON			
292. SIGNATURE			
293. DATE			
294. TIME REL. 00493			
295. NAME OF PERSON			
296. SIGNATURE			
297. DATE			
298. TIME REL. 00493			
299. NAME OF PERSON			
300. SIGNATURE			
301. DATE			
302. TIME REL. 00493			
303. NAME OF PERSON			
304. SIGNATURE			
305. DATE			
306. TIME REL. 00493			
307. NAME OF PERSON			
308. SIGNATURE			
309. DATE			
310. TIME REL. 00493			
311. NAME OF PERSON			
312. SIGNATURE			
313. DATE			
314. TIME REL. 00493			
315. NAME OF PERSON			
316. SIGNATURE			
317. DATE			
318. TIME REL. 00493			
319. NAME OF PERSON			
320. SIGNATURE			
321. DATE			
322. TIME REL. 00493			
323. NAME OF PERSON			
324. SIGNATURE			
325. DATE			
326. TIME REL. 00493			
327. NAME OF PERSON			
328. SIGNATURE			
329. DATE			
330. TIME REL. 00493			
331. NAME OF PERSON			
332. SIGNATURE			
333. DATE			
334. TIME REL. 00493			
335. NAME OF PERSON			
336. SIGNATURE			
337. DATE			
338. TIME REL. 00493			
339. NAME OF PERSON			
340. SIGNATURE			
341. DATE			
342. TIME REL. 00493			
343. NAME OF PERSON			
344. SIGNATURE			
345. DATE			
346. TIME REL. 00493			
347. NAME OF PERSON			
348. SIGNATURE			
349. DATE			
350. TIME REL. 00493			
351. NAME OF PERSON			
352. SIGNATURE			
353. DATE			
354. TIME REL. 00493			
355. NAME OF PERSON			
356. SIGNATURE			
357. DATE			
358. TIME REL. 00493			
359. NAME OF PERSON			
360. SIGNATURE			
361. DATE			
362. TIME REL. 00493			
363. NAME OF PERSON			
364. SIGNATURE			
365. DATE			
366. TIME REL. 00493			
367. NAME OF PERSON			
368. SIGNATURE			
369. DATE			
370. TIME REL. 00493			
371. NAME OF PERSON			
372. SIGNATURE			
373. DATE			
374. TIME REL. 00493			
375. NAME OF PERSON			
376. SIGNATURE			
377. DATE			
378. TIME REL. 00493			
379. NAME OF PERSON			
380. SIGNATURE			
381. DATE			
382. TIME REL. 00493			
383. NAME OF PERSON			
384. SIGNATURE			
385. DATE			
386. TIME REL. 00493			
387. NAME OF PERSON			
388. SIGNATURE			
389. DATE			
390. TIME REL. 00493			
391. NAME OF PERSON			
392. SIGNATURE			
393. DATE			
394. TIME REL. 00493			
395. NAME OF PERSON			
396. SIGNATURE			
397. DATE			
398. TIME REL. 00493			
399. NAME OF PERSON			
400. SIGNATURE			
401. DATE			
402. TIME REL. 00493			
403. NAME OF PERSON			
404. SIGNATURE			
405. DATE			
406. TIME REL. 00493			
407. NAME OF PERSON			
408. SIGNATURE			
409. DATE			
410. TIME REL. 00493			
411. NAME OF PERSON			
412. SIGNATURE			
413. DATE			
414. TIME REL. 00493			
415. NAME OF PERSON			
416. SIGNATURE			
417. DATE			
418. TIME REL. 00493			
419. NAME OF PERSON			
420. SIGNATURE			
421. DATE			
422. TIME REL. 00493			
423. NAME OF PERSON			
424. SIGNATURE			
425. DATE			
426. TIME REL. 00493			
427. NAME OF PERSON			
428. SIGNATURE			
429. DATE			
430. TIME REL. 00493			
431. NAME OF PERSON			
432. SIGNATURE			
433. DATE			
434. TIME REL. 00493			
435. NAME OF PERSON			
436. SIGNATURE			
437. DATE			
438. TIME REL. 00493			
439. NAME OF PERSON			
440. SIGNATURE			
441. DATE			
442. TIME REL. 00493			
443. NAME OF PERSON			
444. SIGNATURE			
445. DATE			
446. TIME REL. 00493			
447. NAME OF PERSON			
448. SIGNATURE			
449. DATE			
450. TIME REL. 00493			
451. NAME OF PERSON			
452. SIGNATURE			
453. DATE			
454. TIME REL. 00493			
455. NAME OF PERSON			
456. SIGNATURE			
457. DATE			
458. TIME REL. 00493			
459. NAME OF PERSON			
460. SIGNATURE			
461. DATE			
462. TIME REL. 00493			
463. NAME OF PERSON			
464. SIGNATURE			
465. DATE			
466. TIME REL. 00493			
467. NAME OF PERSON			
468. SIGNATURE			
469. DATE			
470. TIME REL. 00493			
471. NAME OF PERSON			
472. SIGNATURE			
473. DATE			
474. TIME REL. 00493			
475. NAME OF PERSON			
476. SIGNATURE			
477. DATE			
478. TIME REL. 00493			
479. NAME OF PERSON			
480. SIGNATURE			
481. DATE			
482. TIME REL. 00493			
483. NAME OF PERSON			
484. SIGNATURE			
485. DATE			
486. TIME REL. 00493			
487. NAME OF PERSON			
488. SIGNATURE			
489. DATE			
490. TIME REL. 00493			
491. NAME OF PERSON			
492. SIGNATURE			
493. DATE			
494. TIME REL. 00493			
495. NAME OF PERSON			
496. SIGNATURE			
497. DATE			
498. TIME REL. 00493			
499. NAME OF PERSON			
500. SIGNATURE			
501. DATE			
502. TIME REL. 00493			
503. NAME OF PERSON			
504. SIGNATURE			
505. DATE			
506. TIME REL. 00493			
507. NAME OF PERSON			
508. SIGNATURE			
509. DATE			
510. TIME REL. 00493			
511. NAME OF PERSON			
512. SIGNATURE			
513. DATE			
514. TIME REL. 00493			
515. NAME OF PERSON			
516. SIGNATURE			
517. DATE			
518. TIME REL. 00493			
519. NAME OF PERSON			
520. SIGNATURE			
521. DATE			
522. TIME REL. 00493			
523. NAME OF PERSON			
524. SIGNATURE			
525. DATE			
526. TIME REL. 00493			
527. NAME OF PERSON			
528. SIGNATURE			
529. DATE			
530. TIME REL. 00493			
531. NAME OF PERSON			
532. SIGNATURE			
533. DATE			
534. TIME REL. 00493			
535. NAME OF PERSON			
536. SIGNATURE			
537. DATE			
538. TIME REL. 00493			
539. NAME OF PERSON			
540. SIGNATURE			
541. DATE			
542. TIME REL. 00493			
543. NAME OF PERSON			
544. SIGNATURE			
545. DATE			
546. TIME REL. 00493			
547. NAME OF PERSON			
548. SIGNATURE			
549. DATE			
550. TIME REL. 00493			
551. NAME OF PERSON			
552. SIGNATURE			
553. DATE			
554. TIME REL. 00493			
555. NAME OF PERSON			
556. SIGNATURE			
557. DATE			
558. TIME REL. 00493			
559. NAME OF PERSON			
560. SIGNATURE			
561. DATE			
562. TIME REL. 00493			
563. NAME OF PERSON			
564. SIGNATURE			
565. DATE			
566. TIME REL. 00493			
567. NAME OF PERSON			
568. SIGNATURE			
569. DATE			
570. TIME REL. 00493			
571. NAME OF PERSON			
572. SIGNATURE			
573. DATE			
574. TIME REL. 00493			
575. NAME OF PERSON			
576. SIGNATURE			
577. DATE			
578. TIME REL. 00493			
579. NAME OF PERSON			
580. SIGNATURE			
581. DATE			
582. TIME REL. 00493			
583. NAME OF PERSON			
584. SIGNATURE			
585. DATE			
586. TIME REL. 00493			
587. NAME OF PERSON			
588. SIGNATURE			
589. DATE			
590. TIME REL. 00493			
591. NAME OF PERSON			
592. SIGNATURE			
593. DATE			
594. TIME REL. 00493			
595. NAME OF PERSON			
596. SIGNATURE			
597. DATE			
598. TIME REL. 00493			
599. NAME OF PERSON			
600. SIGNATURE			
601. DATE			
602. TIME REL. 00493			
603. NAME OF PERSON			
604. SIGNATURE			
605. DATE			
606. TIME REL. 00493			
607. NAME OF PERSON			
608. SIGNATURE			
609. DATE			
610. TIME REL. 00493			
611. NAME OF PERSON			
612. SIGNATURE			
613. DATE			
614. TIME REL. 00493			
615. NAME OF PERSON			
616. SIGNATURE			
617. DATE			
618. TIME REL. 00493			
619. NAME OF PERSON			

STATUS CODE	
C/O	
C/I	
C/O	
C/I	

ASSEMBLY
 WA. SYSTEM
 SUBSYSTEM

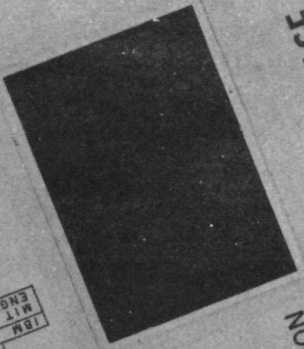

MIT INSTRUMENTATION
 LABORATORY

CLASS "A" RELEASE
 MASTER RELEASE

U.S. PAT. NOS. 2,511,859, 2,512,100, 2,587,072
 WASHINGTON
 GEORGES STENGLE

TRANSCAT BRAND APERTURE CARD PRODUCT OF 3M CO. ST. PAUL, MINNESOTA

DOCUMENT - DESCRIPTION
 COLLISION REPAIR ASSEMBLY DR

RELEASE CLASS
 TOTAL NO SHEETS & PAGES
 REVISION LETTER/NUMBER

DOCUMENT NO.
 EQUIPMENT CODE
 TYPE OF DOCUMENT
 FRAME NUMBER
 NUMBER OF FRAMES

FORM 1241

TYPICAL PAGE FOR APOLLO SYSTEM IDENTIFICATION DATA LIST (SIDL)

APOLLO SIDL															
1	2	3	4	5	6	7	8	9	10	11	12	13	14	15	16
EQ CD	DOC TYP	FRAME NO	DOC NO	TOT SHS PGS	REV LTR	REL TDR	CLS	DOCUMENT DESCRIPTION	RES MIT ENGR	MA-MECH NA-NXT HCHR NS-NEXT SIG	EFFECTIVITY SVT AGE	SYM CD	BT	CD	
35	01	A	A 1000069	001	A	00025	A	PIN, LOCATING ADA MT	26	NS1000001	05	05	3		
35	01	A	A 1000072	001	-	00072	A	GUSSET PLT CASE + HC	26	NS1000003	05	05	3		
35	01	A	A 1000074	001	-	00065	A	MID GIMBAL MSG ASSY	26	NS1000001	05	05	3		
35	01	A	A 1000075	001	-	00063	A	MOTOR, TORQUE, DC FRAMELESS.SCD	26	NS1000001	05	05	3		

Equipment Code	Document No. (self-explanatory)	Rev letter/number (when applicable)	Technical Data Release Number provided by the Change Control Board	Released Class - "A" Flight Units "B" Experimental, PreLetc. Units "O" Obsolete	"W" Waiver
Documentation Type	1. Drawings 2. Procurement Specs (PS) 3. Assembly and Test Proc. 4. Administrative Document	Frame No. A = 1, B = 2, C = 3	No. of Frames A = 1, B = 2, Ex: 2 Frames Microfilm 1st Card AB 2nd Card BB		
Document No. (or description of chg)	Responsible MIT Engr - Code No. of cognizant MIT engineer for reference of any technical question MIT APOLLO Engineer Code 1. R. Woodbury 2. F. Houston 3. M. B. Trageser 4. D. G. Rom				
MA - Next Higher Assembly NS - Significant Assembly MA - Mechanical Assembly	Cut-in and Cut-out by System AGE Serial No.				
	Cut-in and Cut-out by Component or Subsystem Serial No.				
	Document Status Code				
	0 = Obsolete 1 = Planned or under preparation 2 = MIT approved 3 = NASA approved				

PAGE NO. 16 19 NOVEMBER 1962



M.I.T. INSTRUMENTATION LABORATORY

Rev. 10/63
TR 7143-19

DOCUMENTATION TYPES LISTED IN SIDL

- 1 - Drawings
- 2 - Procurement Specs (PS)
- 3 - Assembly and Test Procedures (ATP)
- 4 - Final Test Methods (FTM)
- 5 - NASA Documents (ND)
- 6 - MIT Publications (E Notes)
- 7 - Coordination/Correlation Drawings
- 8 - Administrative Documents (Selected Documents)
- 9 - Job Description Cards (JDC)
- 10 - Spec. Control Drawings (SCD)
- 11 - Waivers
- 12 - Computer Programs



EQ CODE	ASSEMBLY	LEVEL	DOCUMENT	IDENT	DOCUMENT DESCRIPTION	# REQ	USED	ON
45	A05A04	Q09	ND1015402		GOLD PLATE		1010342	
45	A05A04	Q09	MIL-P-19491		SEMICOND PREP DELIVERY		1010342	
45	A05A04	R01	QSCD1006750-063		RESISTOR FXD COMP 2K OHM	1	1007055	
45	A05A04	R01	MIL-R-26		RESISTOR FXD COMP W/W		1010389	
45	A05A04	R01	ND1015404		GAP FOR HI REL ITEMS		1010389	
45	A05A04	R01	ND1002034		QUAL STATUS LIST		1010387	
45	A05A04	R01	PS1015400		NI ALY 200 1/8 HARD		1010387	
45	A05A04	R02	QSCD1006750-039		RESISTOR FXD FILM 2K OHM	1	1007055	
45	A05A04	R03				1	1007055	
45	A05A04	R04	QSCD1006750-049		RESISTOR FXD FILM 5.1K OHM	1	1007055	
45	A05A04	R05	QSCD1006750-008		RESISTOR FXD FILM 100 OHM	1	1007055	
45	A05A04	R06	QSCD1006750-072		RESISTOR FXD FILM 47K OHM	1	1007055	
45	A05A04	R07	QSCD1006750-032		RESISTOR FXD FILM 1K OHM	1	1007055	
45	A05A04	R08				1	1007055	
45	A05A04	R09	QSCD1006750-053		RESISTOR FXD FILM 7.5K OHM	1	1007055	
45	A05A04	R10	QSCD1006750-060		RESISTOR FXD FILM 15K OHM	1	1007055	
45	A05A04	R11	QSCD1006750-032		RESISTOR FXD FILM 1K OHM	1	1007055	
45	A05A04	R15				1	1007055	
45	A05A04	R16	QSCD1006750-008		RESISTOR FXD FILM 100 OHM	1	1007055	
45	A05A04	R17	QSCD1006750-049		RESISTOR FXD FILM 5.1K OHM	1	1007055	
45	A05A04	R18	QSCD1006750-080		RESISTOR FXD FILM 100K OHM	1	1007055	
45	A05A04	R19				1	1007055	
45	A05A04	R20	QSCD1010369-105		RESISTOR FXD COMP 1 MEG OHM	1	1007055	
45	A05A04	R20	MIL-R-11		RESISTOR FXD COMP		1010369	
45	A05A04	R20	ND1015404		GAP FOR HI REL ITEMS		1010369	
45	A05A04	R21	QSCD1006750-056		RESISTOR FXD FILM 10K OHM	1	1007055	
45	A05A04	R22	QSCD1006750-049		RSTR FXD FLM 5.1K OHM	1	1007055	
45	A05A04	R22	MIL-R-22684		RESISTOR FXD FILM		1006750	
45	A05A04	R22	PS1015401		FE-NI ALY CU CLAD ANL		1006750	
45	A05A04	R22	ND1002034		QUAL STATUS LIST		1006750	
45	A05A04	R22	ND1015404		GAP FOR HI REL ITEMS		1006750	
45	A05A04	R12	QSCD1006750-032		RESISTOR FXD FILM 1K OHM	1	1007055	
45	A05A04	R13	QSCD1006750-053		RESISTOR FXD FILM 7.5K OHM	1	1007055	
45	A05A04	R14	QSCD1006750-032		RESISTOR FXD FILM 1K OHM	1	1007055	
45	A05A04	CR01	SCD1010370		SEMICOND DEVICE DIODE SIL	1	1007055	
45	A05A04	CR02				1	1007055	
45	A05A04	CR03				1	1007055	
45	A05A04	CR04				1	1007055	
45	A05A04	CR05	SCD1010286		SEMICOND DEVICE DIODE 22V	1	1007055	
45	A05A04	CR05	PS1015402		GOLD PLATE		1010286	
45	A05A04	CR05	ND1015404		GAP FOR HI REL ITEMS		1010286	

SAMPLE AGARI PAGE

EQ	COD	UNIT	REF	DESIGNATOR	DOCUMENT IDENT	DOCUMENT DESCRIPTION	#REQ	USED	ON
45	A08A04				C14 QSCD1010359-029	CAP FXD CERAMIC DIELECTRIC	1	1015136	
45	A09A04				C14 QSCD1010359-029	CAP FXD CERAMIC DIELECTRIC	1	1015136	
45	A09A05				C14 QSCD1010359-029	CAP FXD CERAMIC DIELECTRIC	1	1015136	
45	A09A02				C14 QSCD1010359-029	CAP FXD CERAMIC DIELECTRIC	1	1015136	
45	A09A03				C14 QSCD1010359-029	CAP FXD CERAMIC DIELECTRIC	1	1015136	
45	A08A03				C14 QSCD1010359-029	CAP FXD CERAMIC DIELECTRIC	1	1015136	
45	A09A08				C01 QSCD1010359-029	CAP FXD CRMC DIELECTRIC	1	1015136	
45	A09A08				C05 QSCD1010359-029	CAP FXD CRMC DIELECTRIC	1	1015136	
45	A09A08				C08 QSCD1010359-029	CAP FXD CRMC DIELECTRIC	1	1015136	
45	A09A08				C11 QSCD1010359-029	CAP FXD CRMC DIELECTRIC	1	1015136	
45	A09A08				C14 QSCD1010359-029	CAP FXD CRMC DIELECTRIC	1	1015136	
45	A08A06				C17 QSCD1010359-029	CAP FXD CRMC DIELECTRIC	1	1015136	
45	A08A06				C01 QSCD1010359-029	CAP FXD CRMC DIELECTRIC	1	1015136	
45	A08A06				C05 QSCD1010359-029	CAP FXD CRMC DIELECTRIC	1	1015136	
45	A08A06				C08 QSCD1010359-029	CAP FXD CRMC DIELECTRIC	1	1015136	
45	A08A06				C11 QSCD1010359-029	CAP FXD CRMC DIELECTRIC	1	1015136	
45	A08A06				C14 QSCD1010359-029	CAP FXD CRMC DIELECTRIC	1	1015136	
45	A08A06				C17 QSCD1010359-029	CAP FXD CRMC DIELECTRIC	1	1015136	
40	A05A12				R01 SCD1010360-012	RESISTOR VARIABLE	2	1016898	
40	A01A12				R01 SCD1010360-012	RESISTOR VARIABLE	2	1016898	
40	A02A12				R01 SCD1010360-012	RESISTOR VARIABLE	2	1016898	
40	A03A12				R01 SCD1010360-012	RESISTOR VARIABLE	2	1016898	
40	A04A12				R01 SCD1010360-012	RESISTOR VARIABLE	2	1016898	
40	A05A12				R02 SCD1010360-015	RESISTOR VARIABLE	2	1016898	
40	A01A12				R02 SCD1010360-015	RESISTOR VARIABLE	2	1016898	
40	A02A12				R02 SCD1010360-015	RESISTOR VARIABLE	2	1016898	
40	A02A12				R03 SCD1010360-015	RESISTOR VARIABLE	2	1016898	
40	A03A12				R02 SCD1010360-015	RESISTOR VARIABLE	2	1016898	
40	A04A12				R02 SCD1010360-015	RESISTOR VARIABLE	2	1016898	
45	A07A07				R11 SCD1010361-112	RES FXD WW	1	1007081	
50	A02A06				CR02 SCD1010362-002	SEMICONDUCTOR DEVICE DIODE	1	1007033	
50	A02A06				CR03 SCD1010362-002	SEMICONDUCTOR DEVICE DIODE	1	1007033	
50	A02A06				CR06 SCD1010362-002	SEMICONDUCTOR DEVICE DIODE	1	1007033	
50	A02A06				CR07 SCD1010362-002	SEMICONDUCTOR DEVICE DIODE	1	1007033	
45	A05A07				CR01 QSCD1010362-002	DIODE ZENER	1	1007054	
45	A05A07				CR02 QSCD1010362-002	DIODE ZENER	1	1007054	



MR. DAVID G. HOAG
TECHNICAL DISCUSSION OF
THE CM AND LEM G&N SYSTEMS

GUIDANCE AND NAVIGATION

- **DETERMINE POSITION AND VELOCITY OF SPACECRAFT**
- **DETERMINE SPACECRAFT VELOCITY CHANGES NEEDED TO CORRECT TRAJECTORY**
- **MEASURE AND STEER VEHICLE IN REQUIRED MANEUVERS**

APOLLO

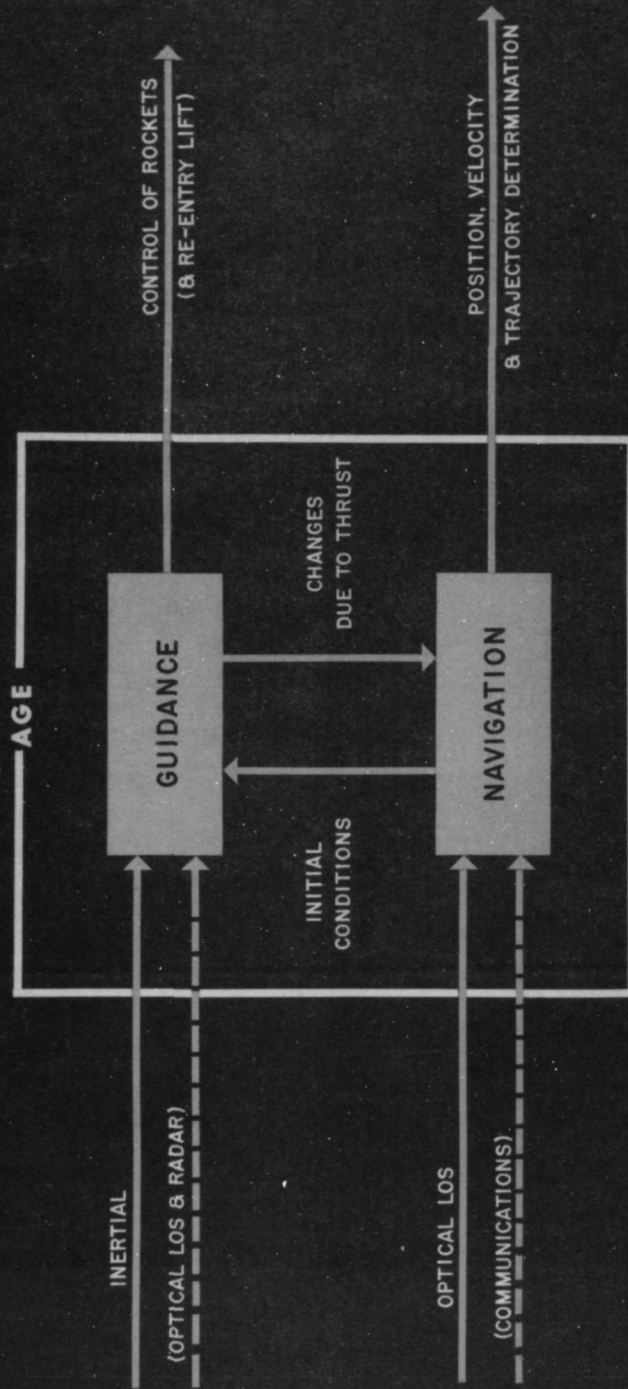

June 1962

M.I.T. Instrumentation Laboratory

GUIDANCE MISSION PHASES

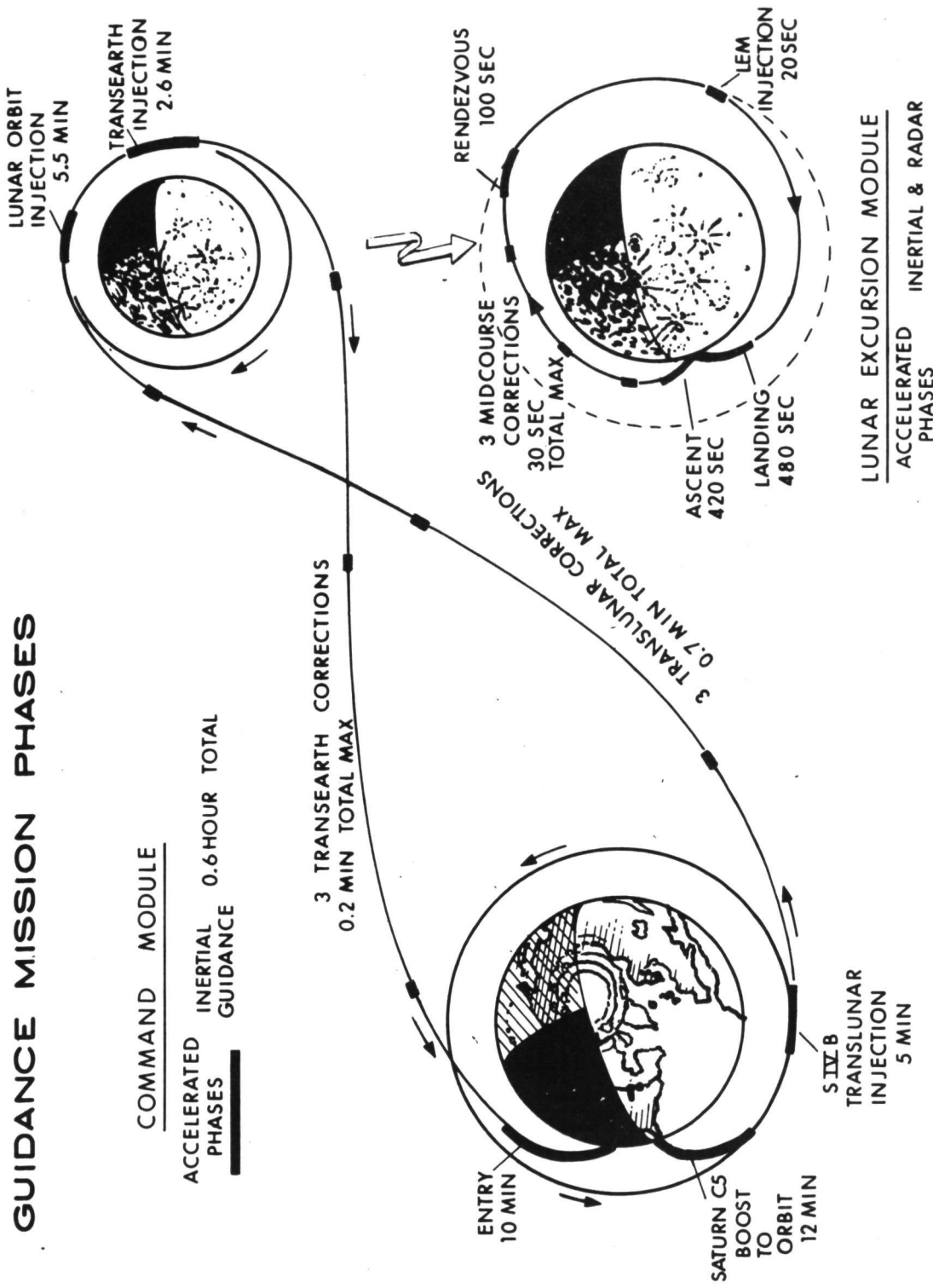

COMMAND MODULE

ACCELERATED PHASES
 INERTIAL GUIDANCE 0.6 HOUR TOTAL

LUNAR EXCURSION MODULE

ACCELERATED PHASES
 INERTIAL & RADAR



INERTIAL MEASUREMENT UNIT - IMU

FUNCTIONAL AND SCHEMATIC DIAGRAMS

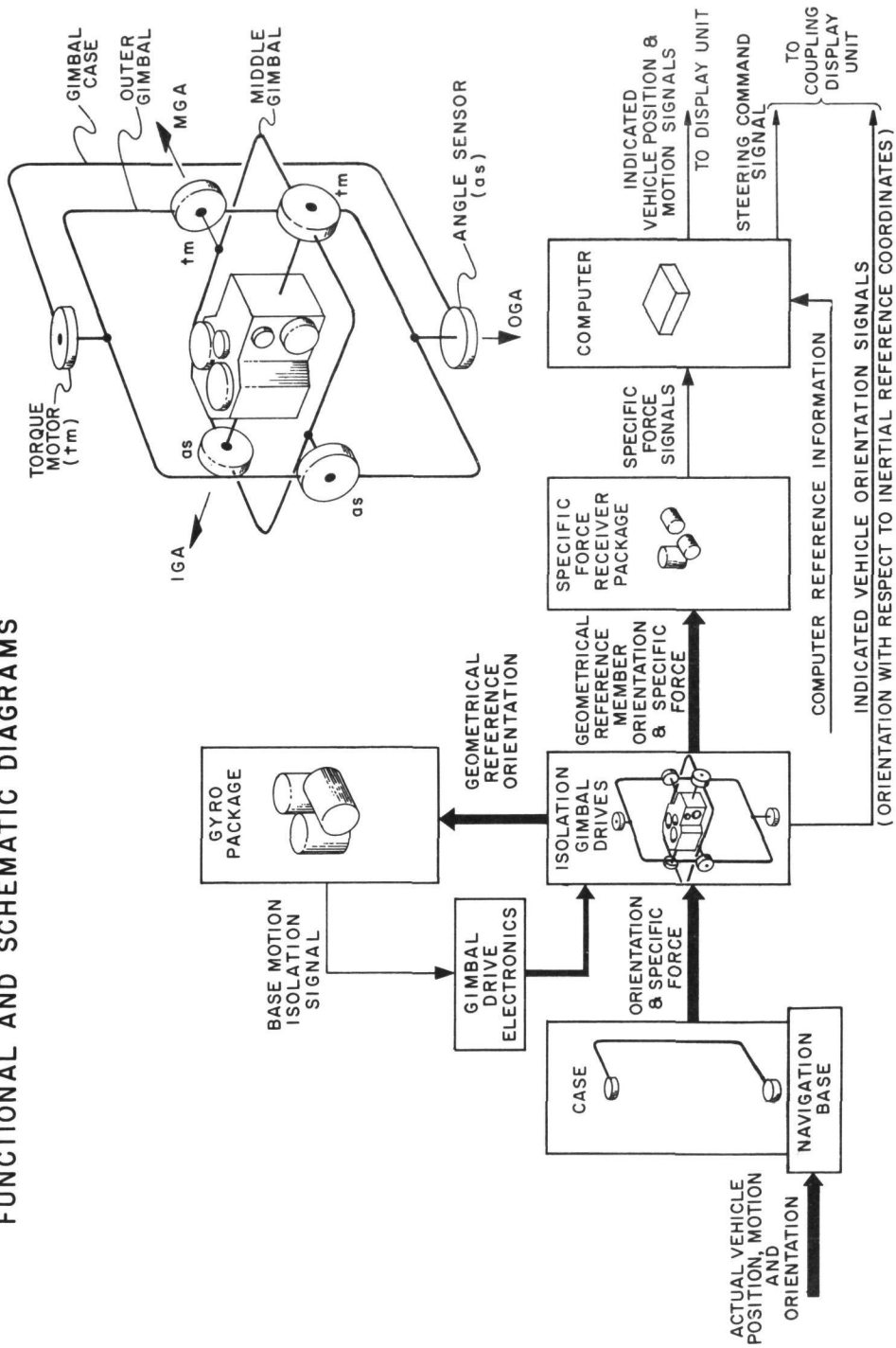

APOLLO

GEOMETRY OF NAVIGATIONAL FIX IN SPACE

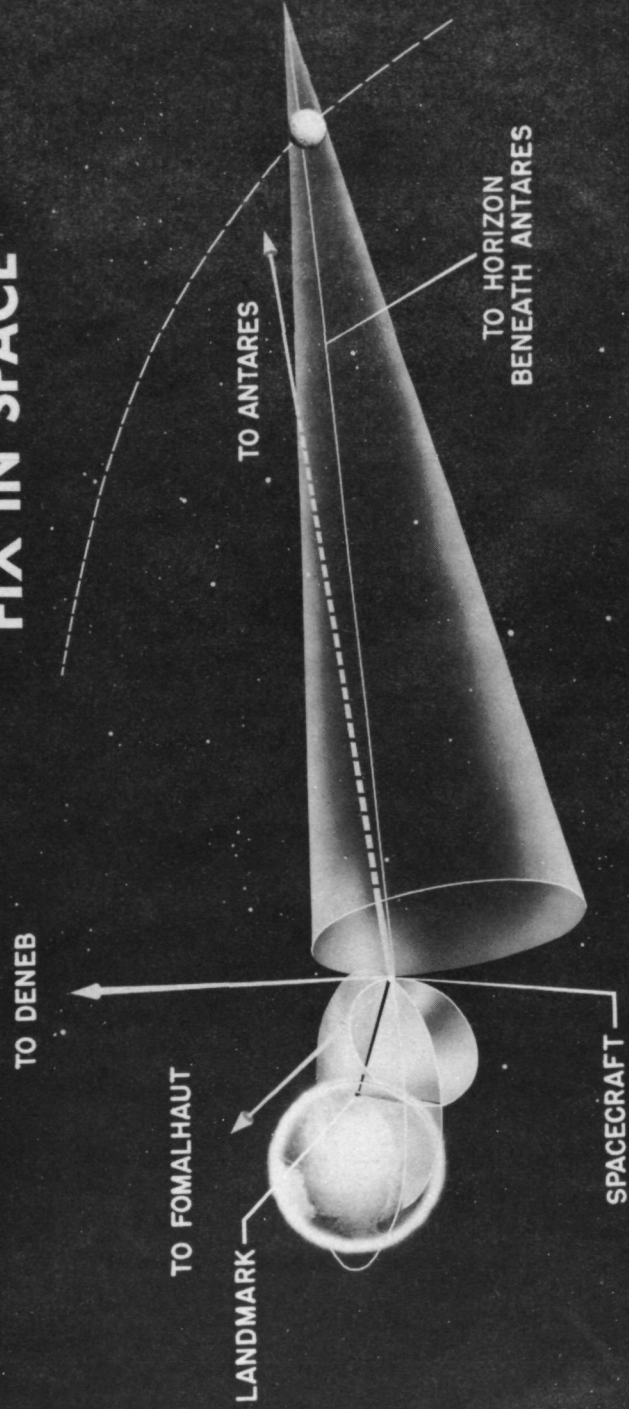

O - 1337

June 1962
M.I.T. Instrumentation Laboratory

APOLLO

EARTH LANDMARK NAVIGATION REFERENCE

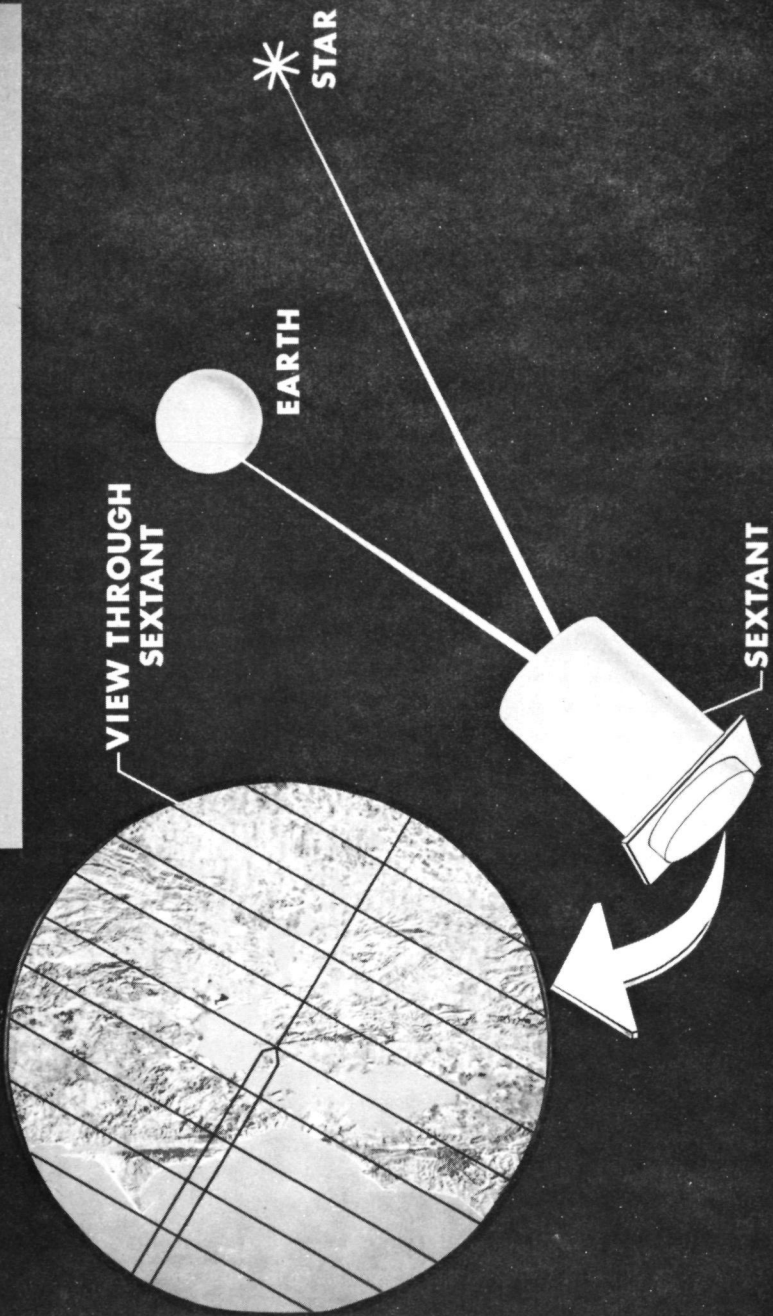

M.I.T. March 1963
Instrumentation Laboratory

APOLLO

*
STAR

ILLUMINATED EARTH HORIZON
NAVIGATION REFERENCE

NAVIGATION ANGLE

SEXTANT

HORIZON PHOTOMETER
AND STAR TRACKER

100,000 FT

SEA LEVEL

EARTH

M.I.T. March 1963
Instrumentation Laboratory

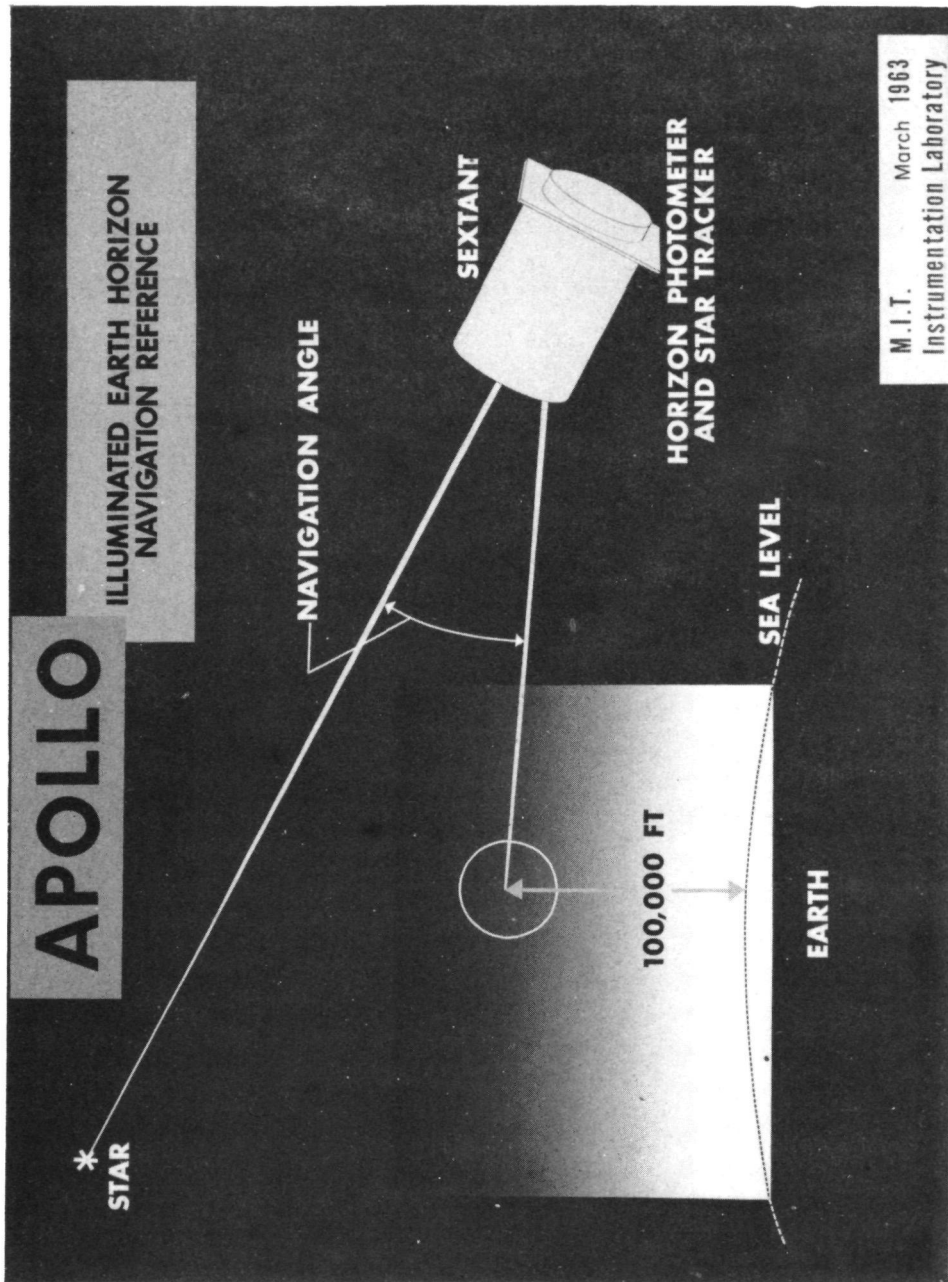

OPTICAL SCHEMATICS

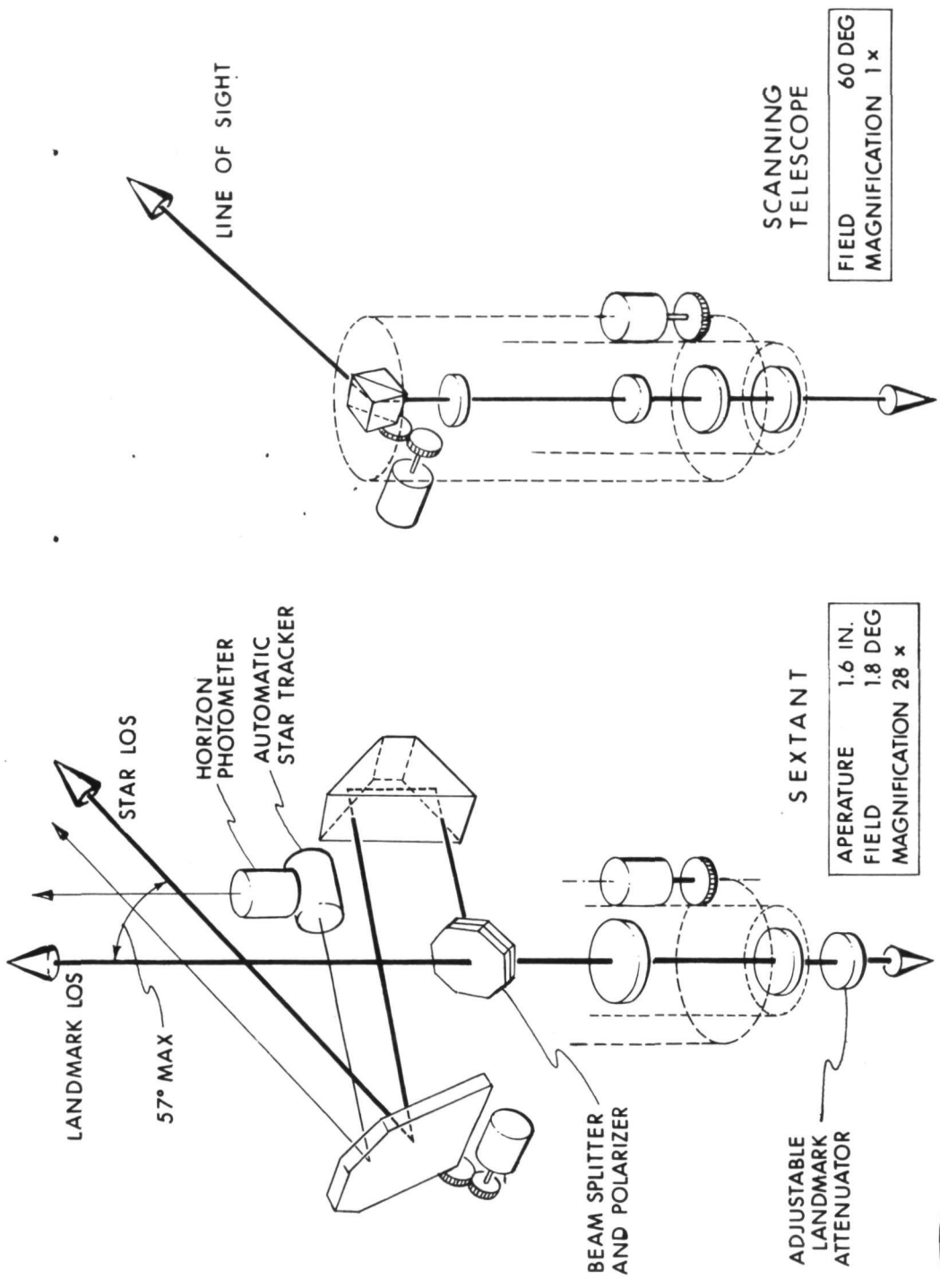

38

APOLLO

SPACECRAFT ORIENTATION MIDCOURSE NAVIGATION SIGHTING

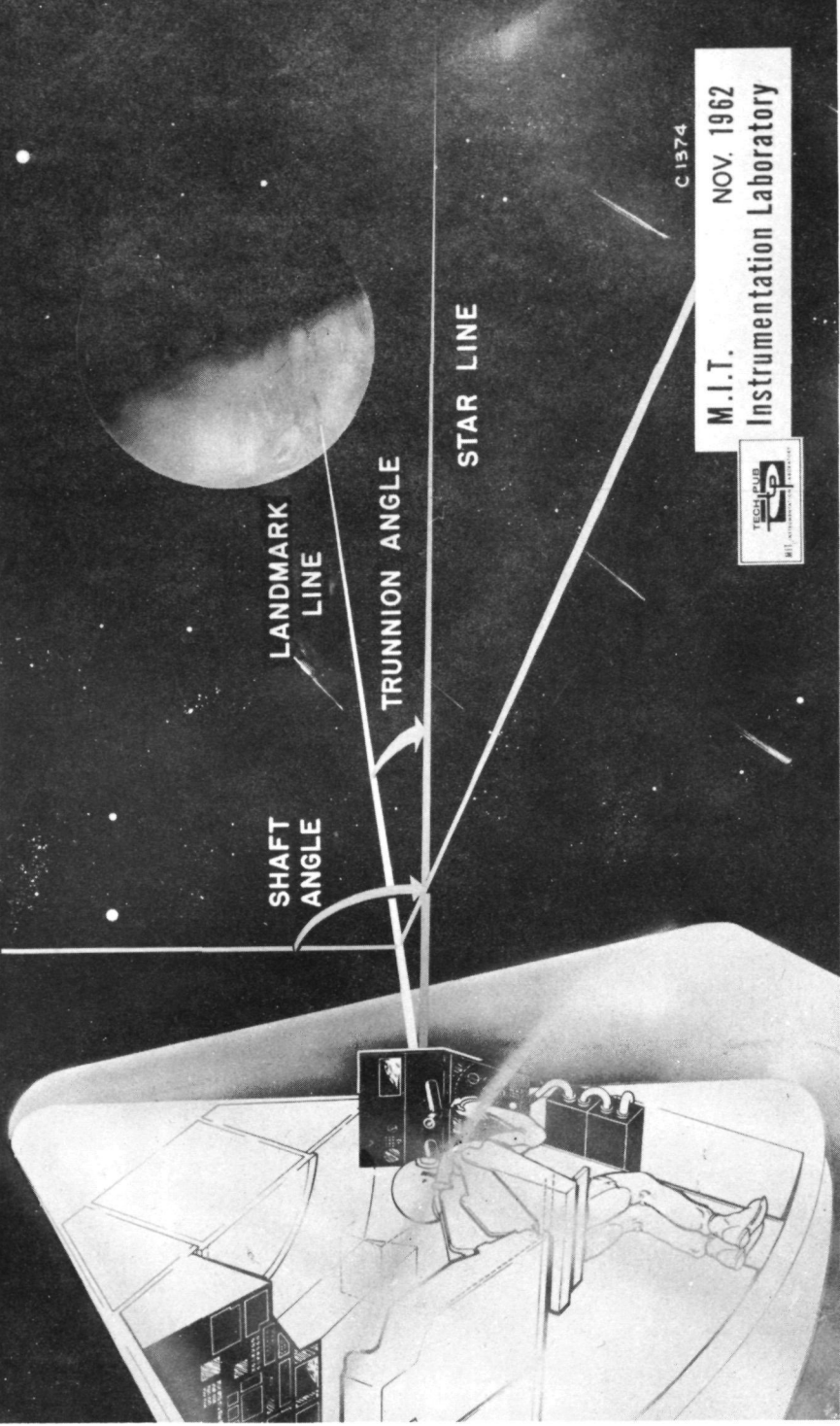

C 1374

M.I.T.
NOV. 1962
Instrumentation Laboratory



APOLLO

TELESCOPE VIEW - MIDCOURSE NAVIGATION

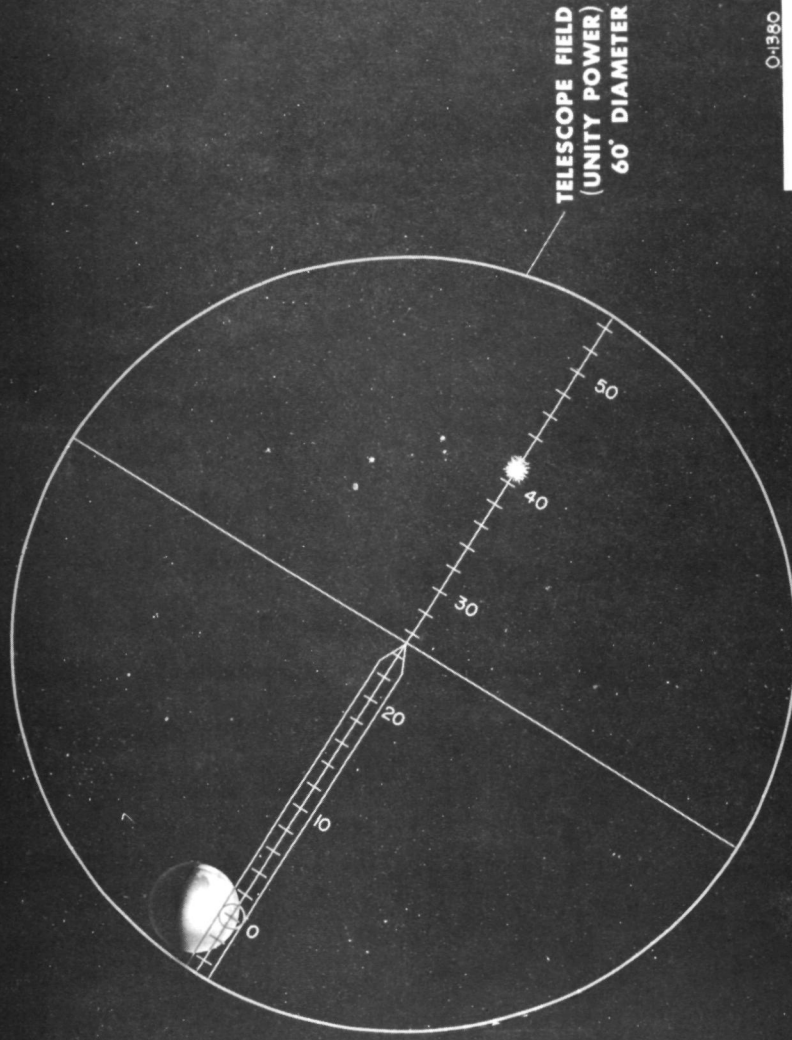

O-1360

M. I. T. NOV 1962
Instrumentation Laboratory

APOLLO

SEXTANT VIEW - MIDCOURSE NAVIGATION

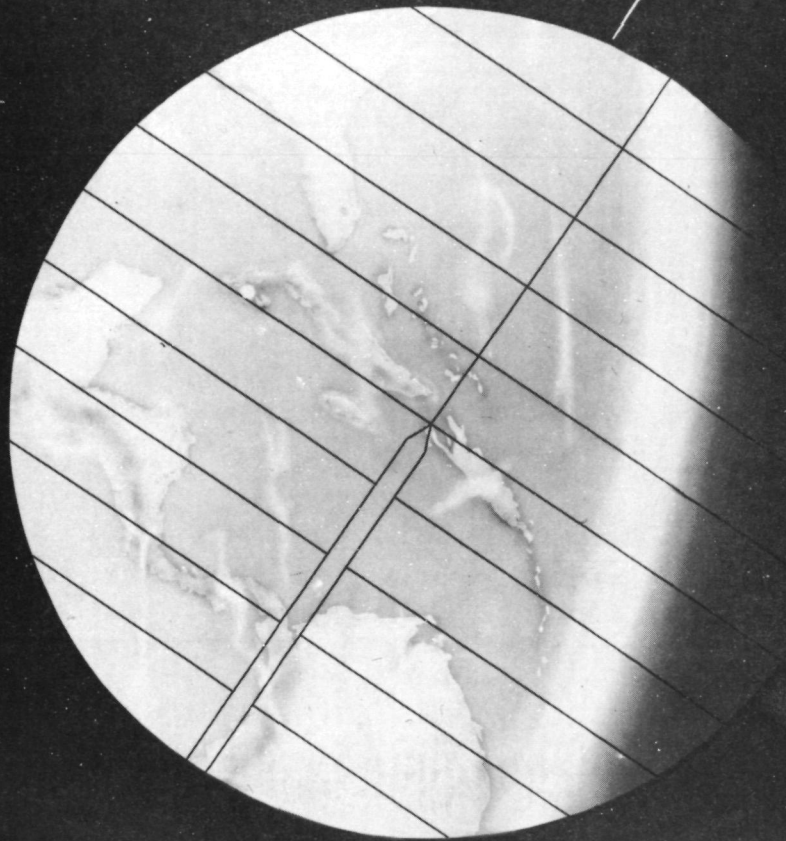

SEXTANT FIELD
1.9° DIAMETER

O-1377
M.I.T. NOV 1962
Instrumentation Laboratory



APOLLO

SPACECRAFT ORIENTATION-ORBITAL NAVIGATION SIGHTING

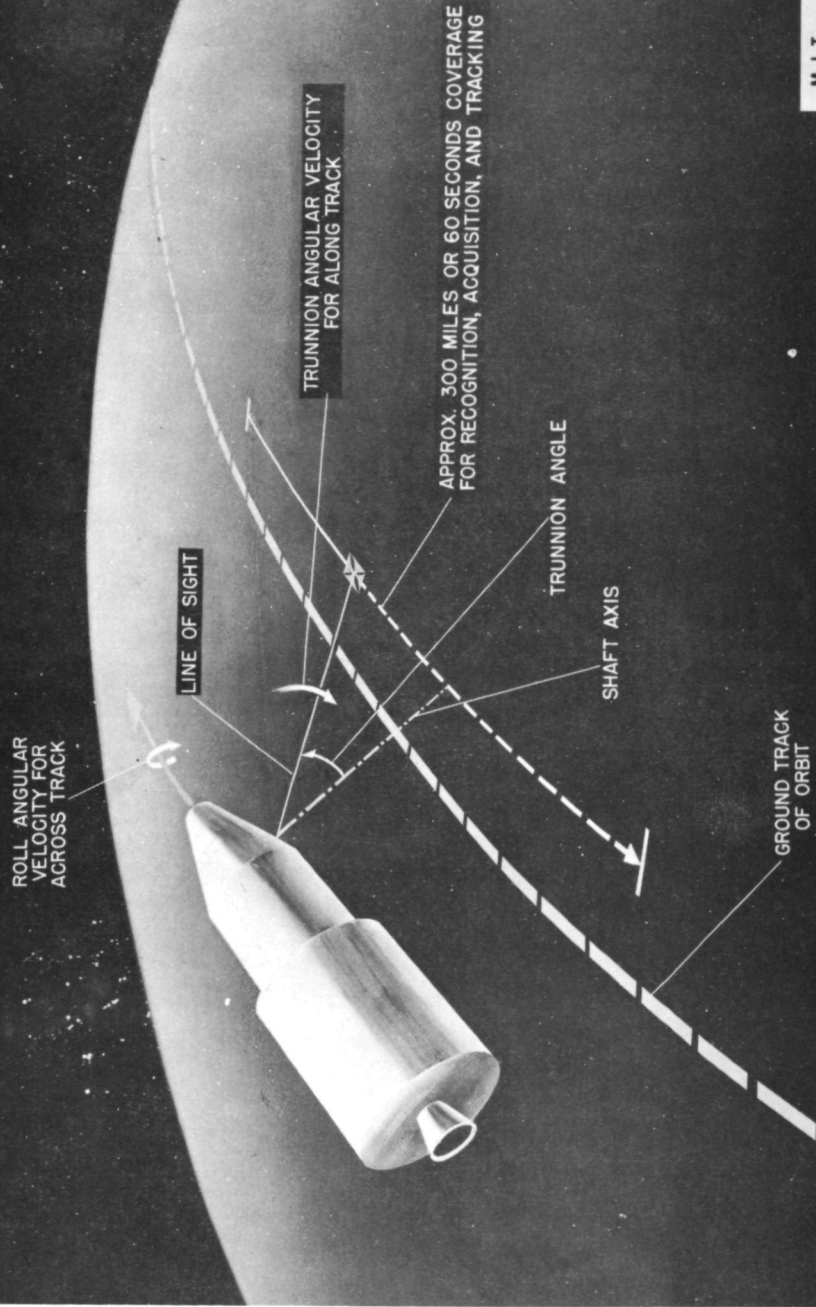

O-1378
M.I.T. Nov. 1962
Instrumentation Laboratory



MAJOR SUBSYSTEMS

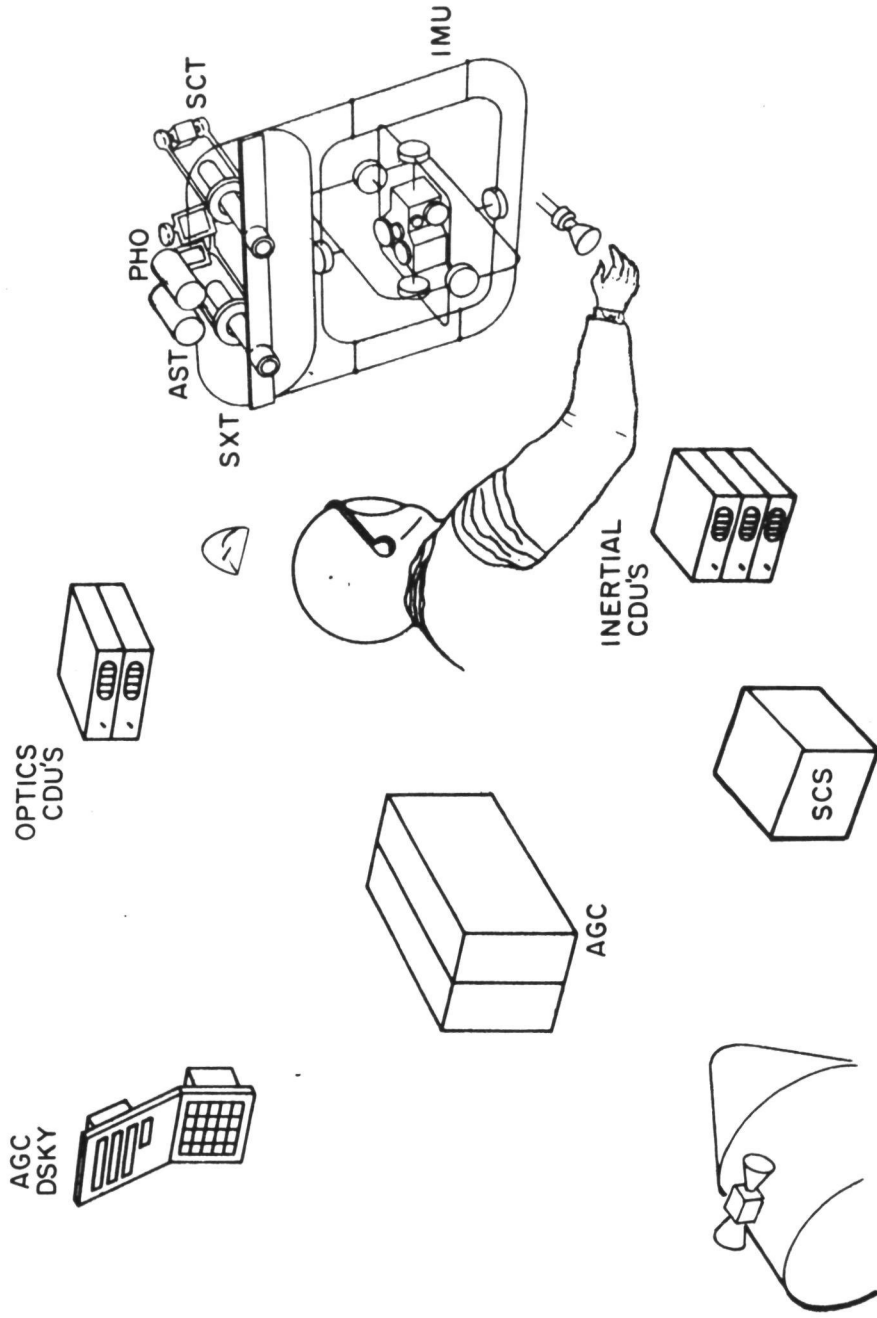

IMU COARSE ALIGNMENT - MANUAL

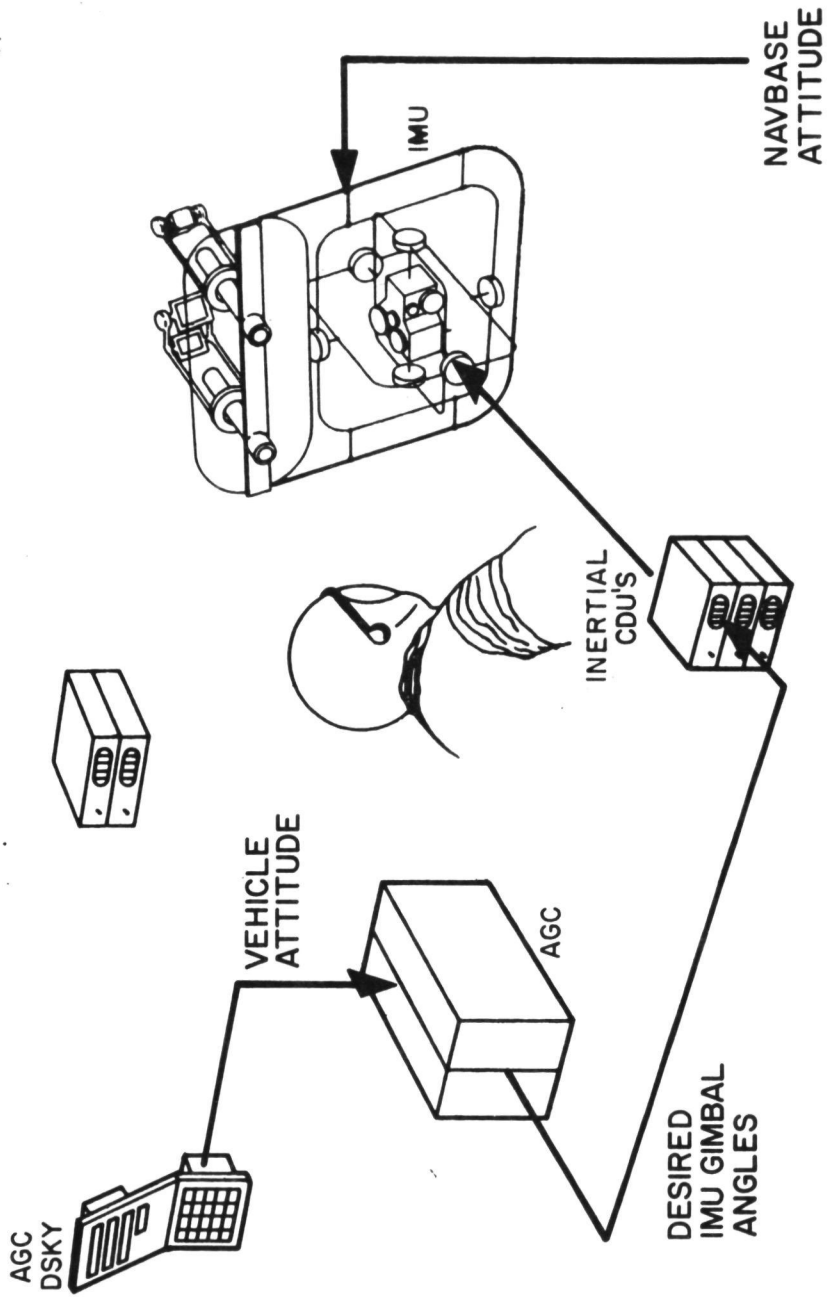

IMU FINE ALIGNMENT-MANUAL

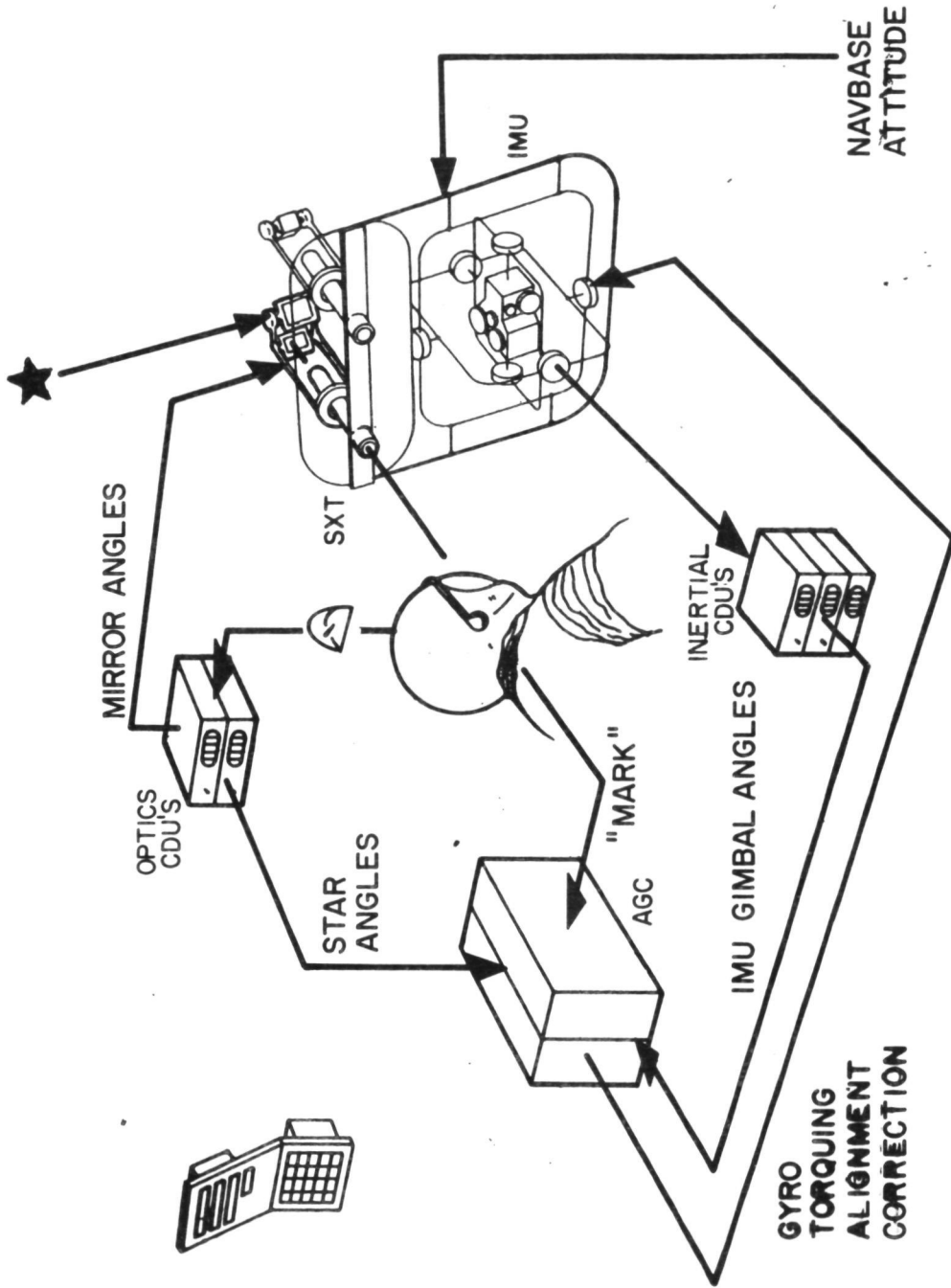

IMU ALIGNMENT - AUTOMATIC ACQUISITION PHASE

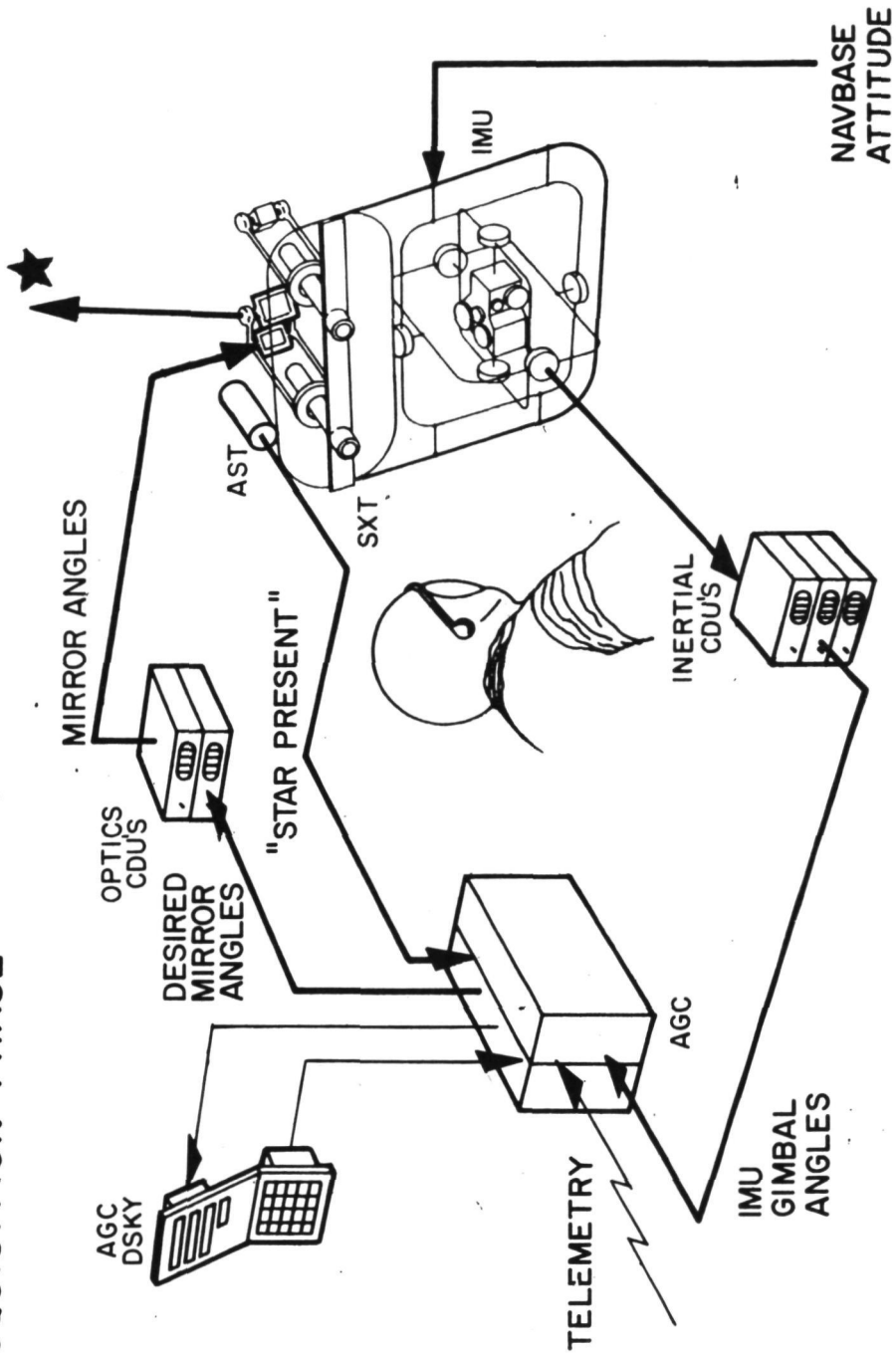

IMU ALIGNMENT - AUTOMATIC TRACKING PHASE

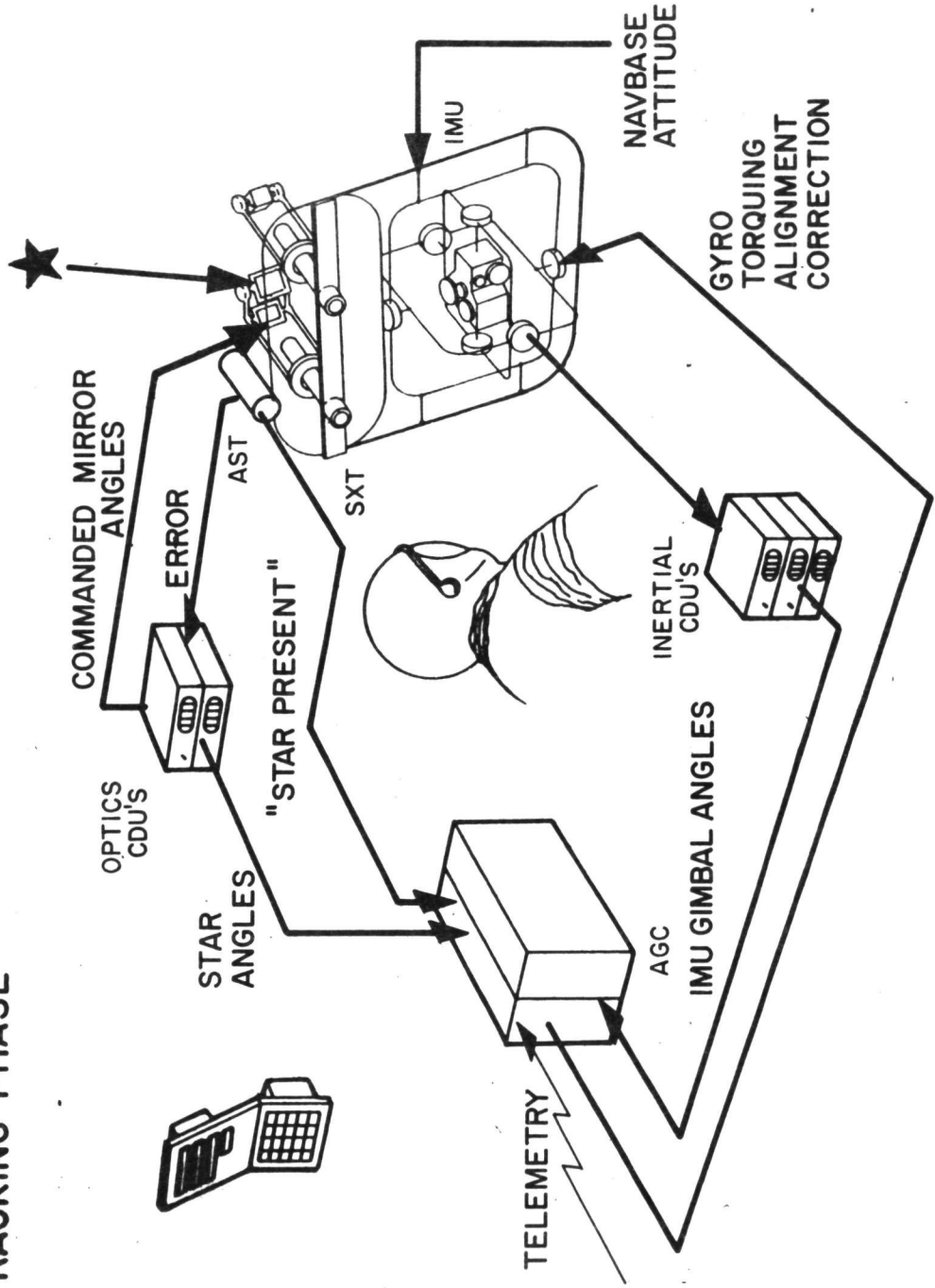

LOW ORBIT NAVIGATION LANDMARK TRACKING

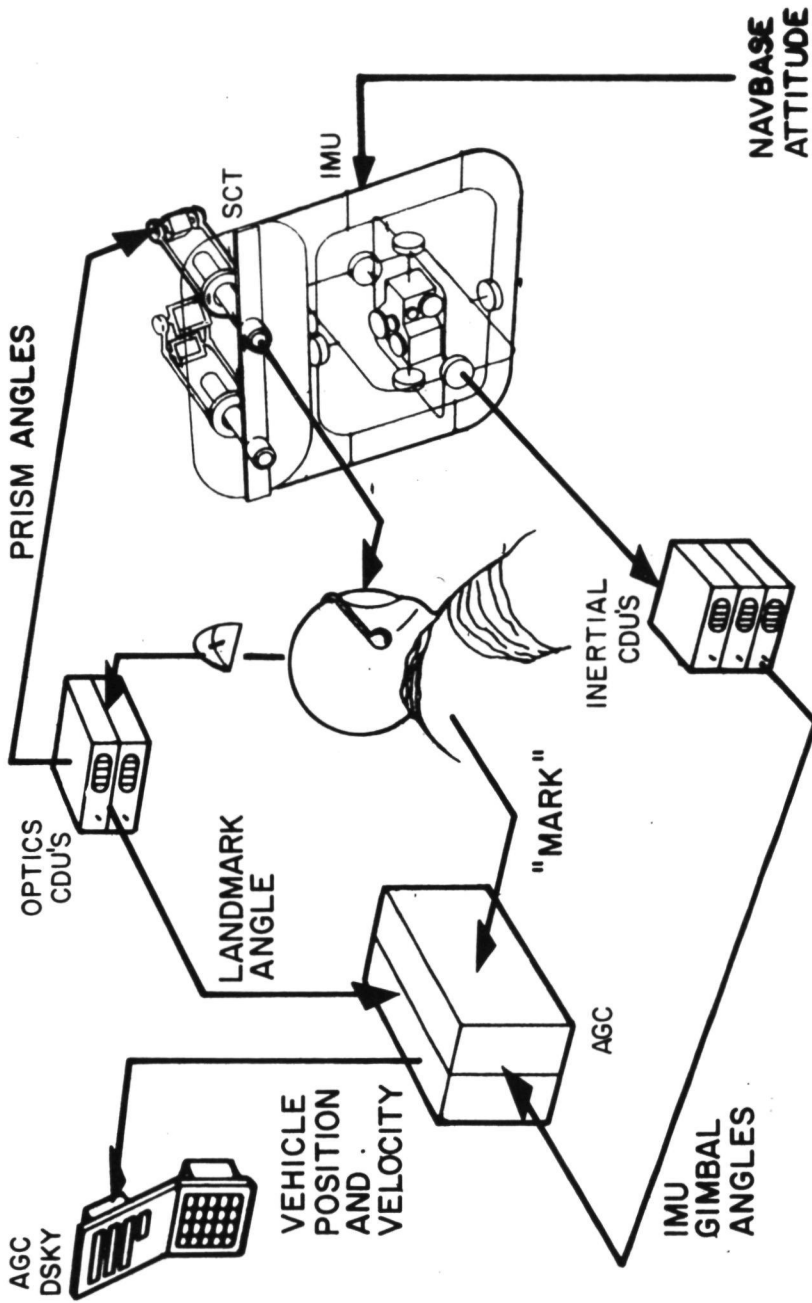

GUIDANCE THRUST CONTROL

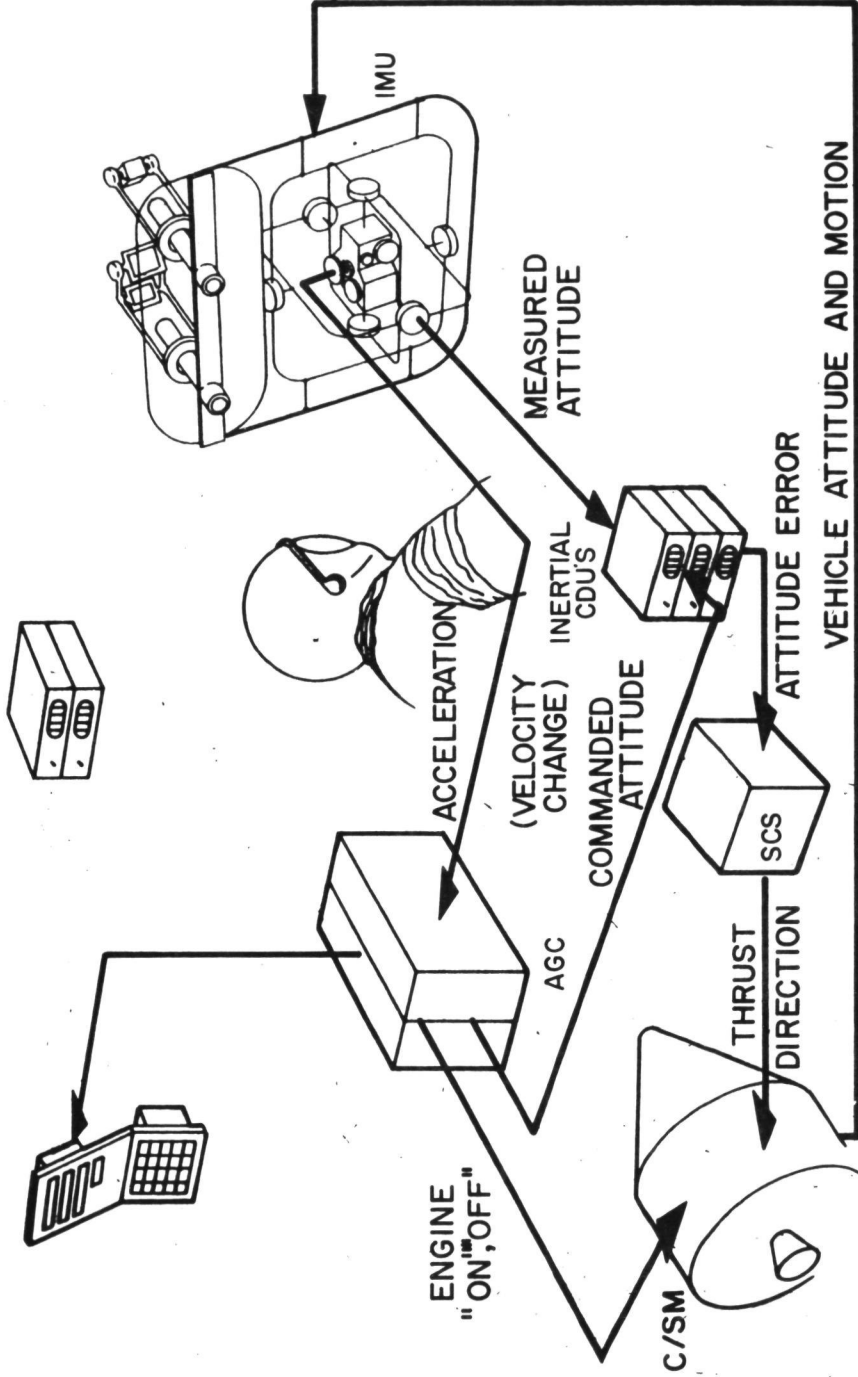

MIDCOURSE NAVIGATION MANUAL STAR - LANDMARK ANGLE MEASUREMENT

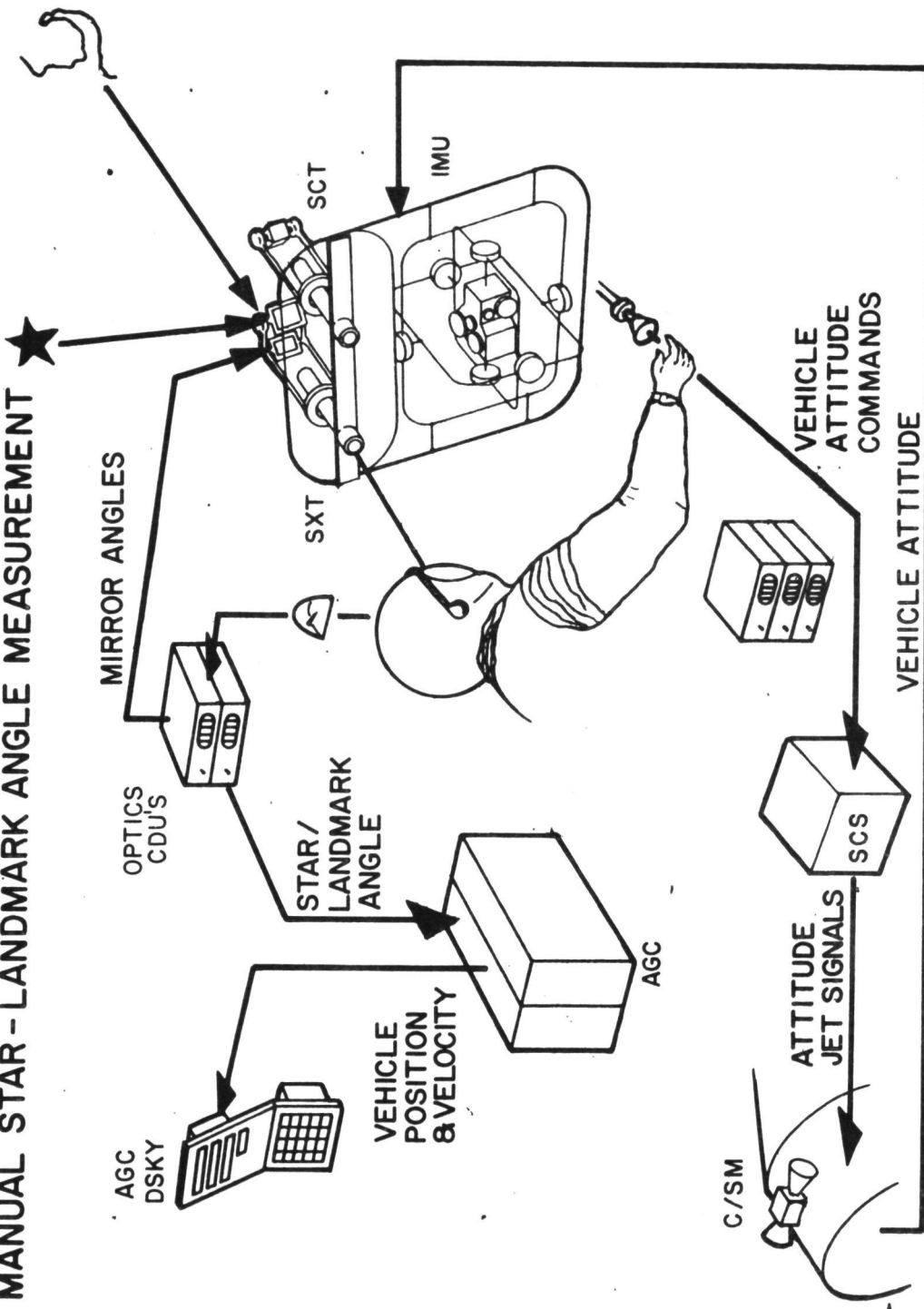

MIDCOURSE NAVIGATION AUTOMATIC STAR-EARTH HORIZON MEASUREMENT

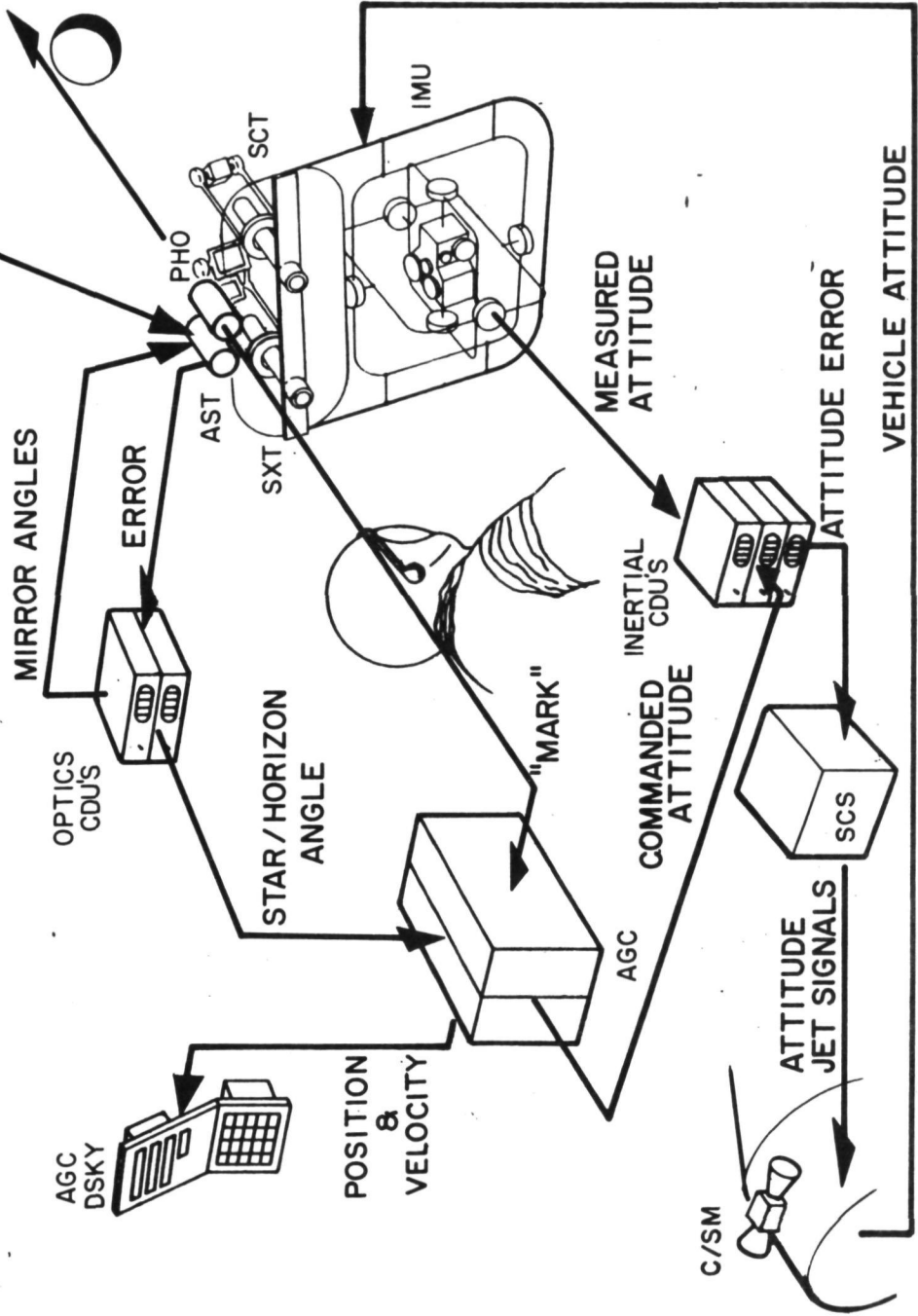

EARTH ILLUMINATED HORIZON NAVIGATION

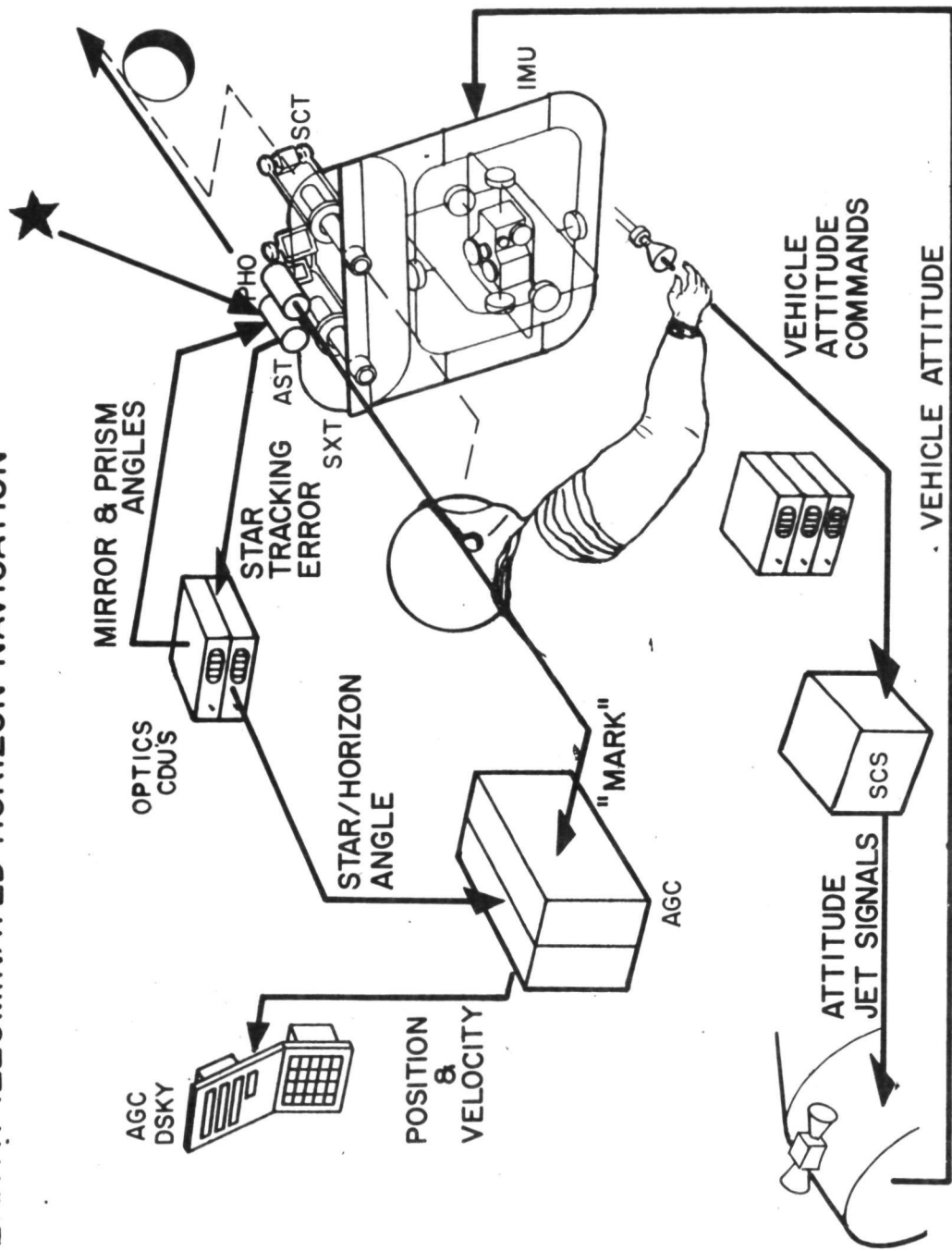

LUNAR OPERATION PHASES

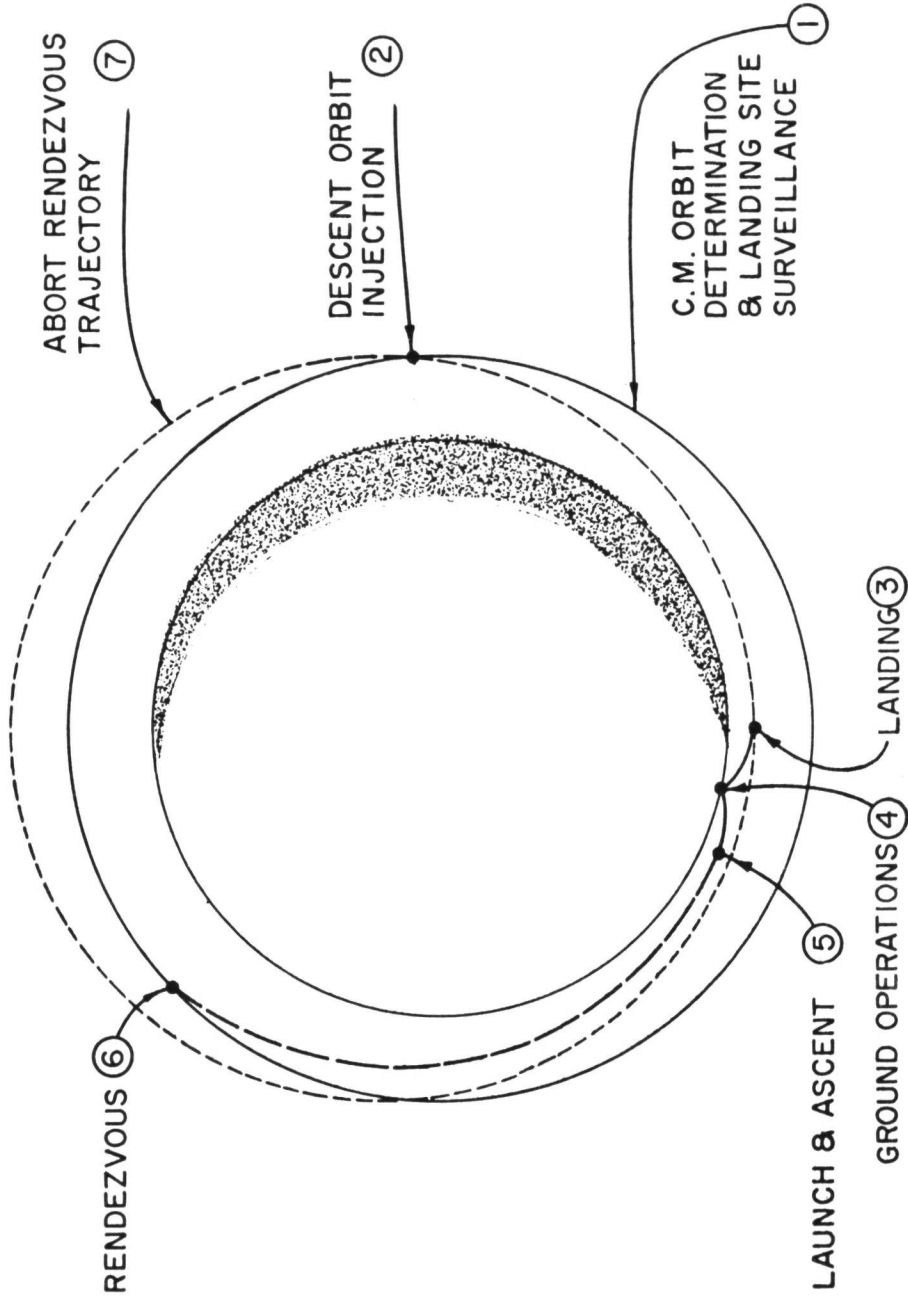

LGE INSTALLATION

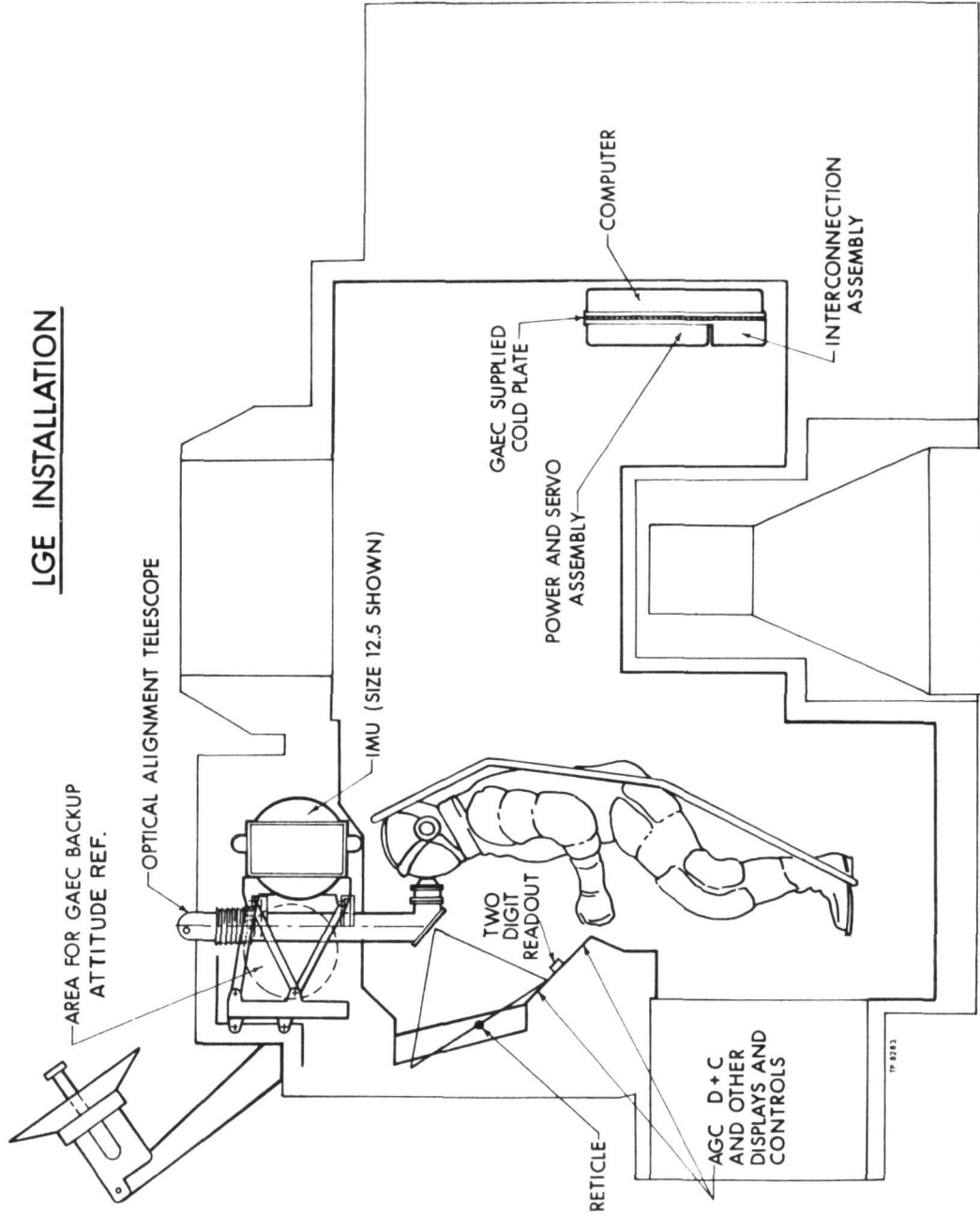

M.I.T. Instrumentation Laboratory

12/63

TP 8283-1

LUNAR LANDING MANEUVER PHASES

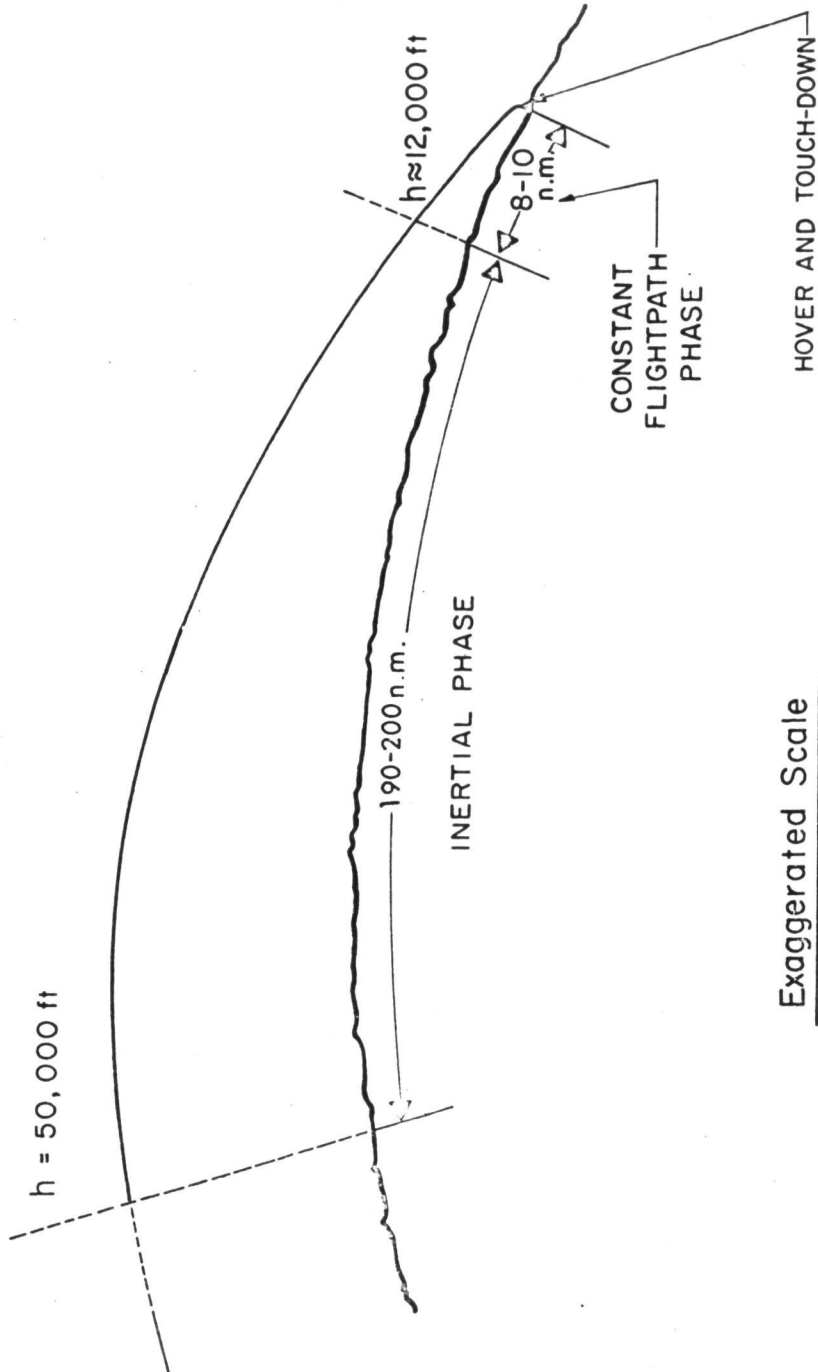

Exaggerated Scale

LUNAR LANDING MANEUVER - CONSTANT ATTITUDE PHASE

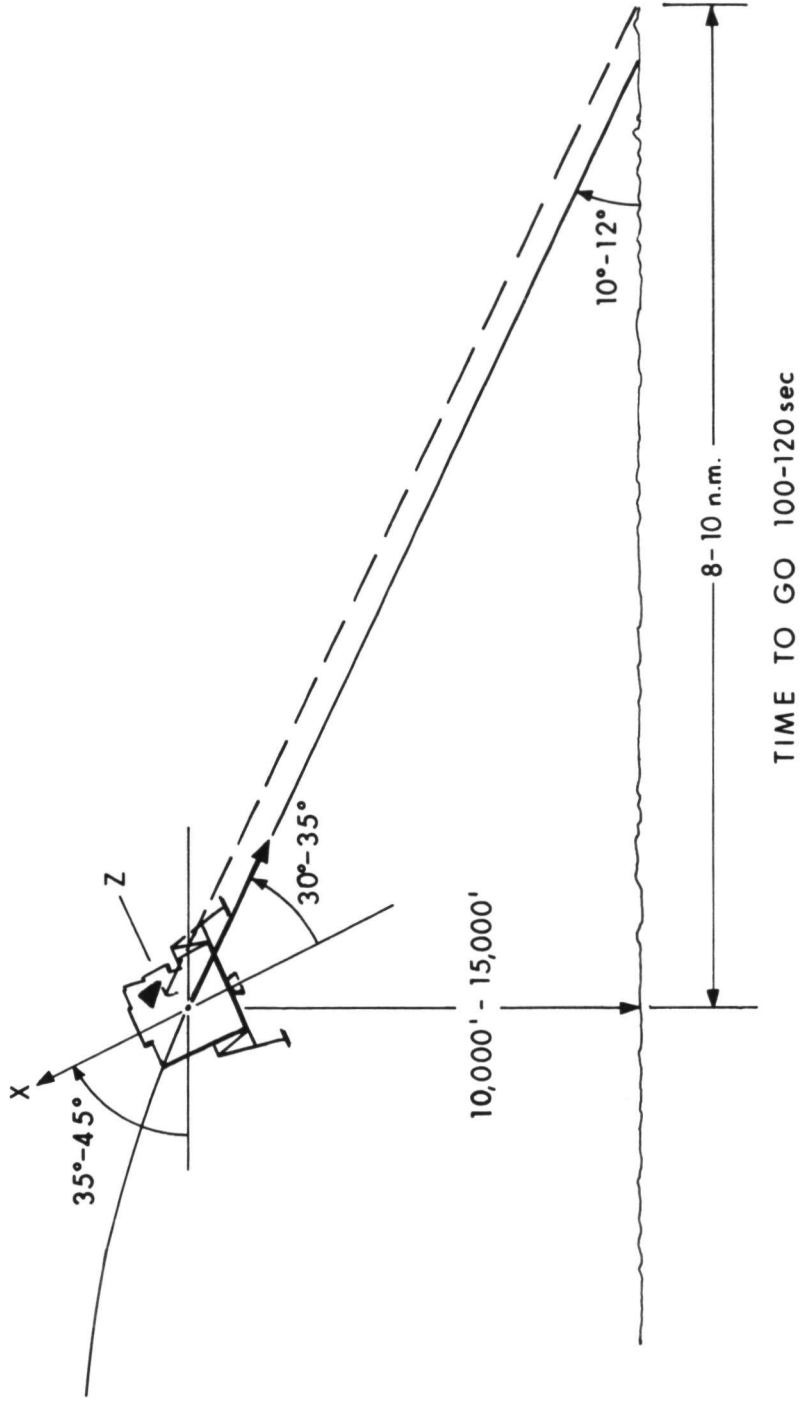

DR. RICHARD H. BATTIN

THE G&N COMPUTER

COAST PHASE NAVIGATION

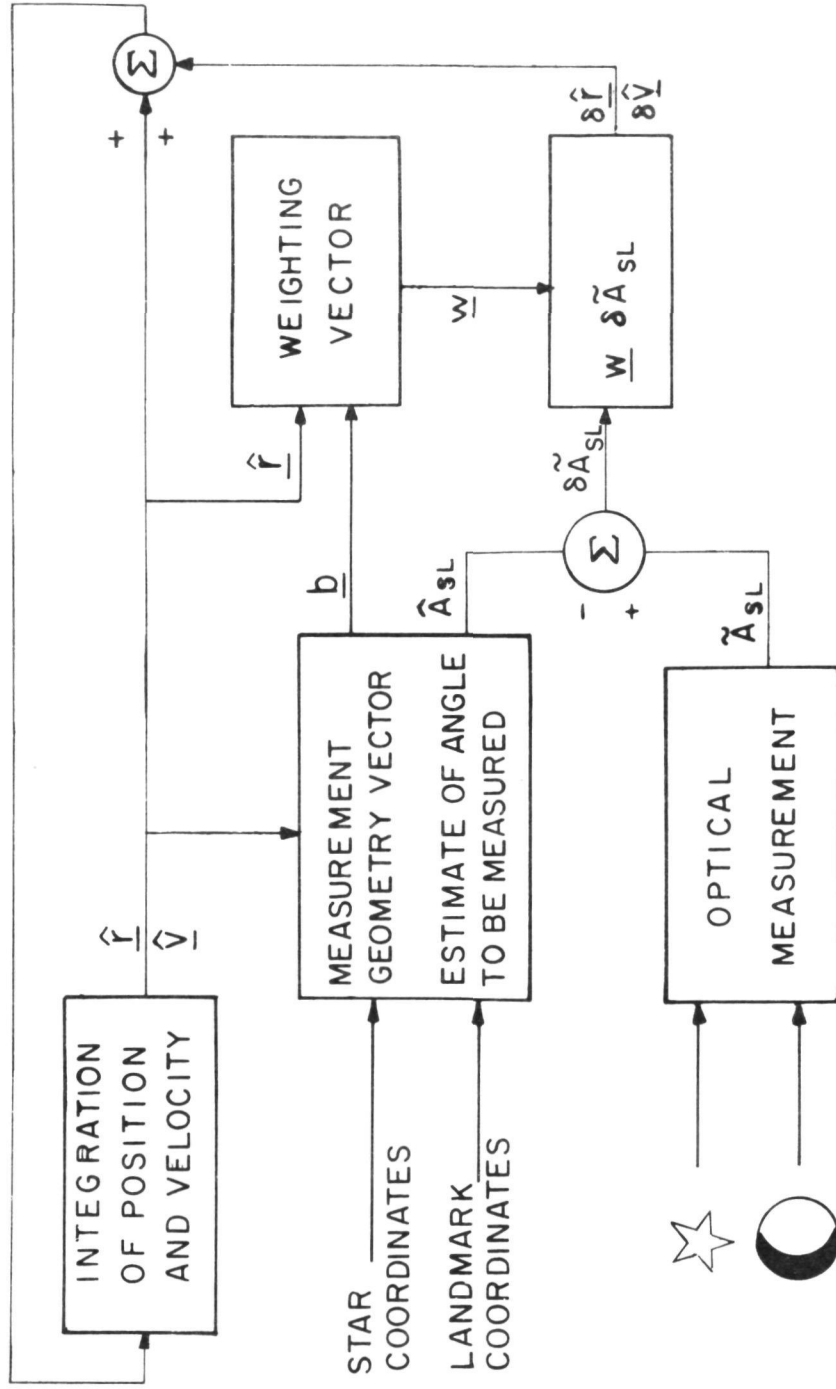

\underline{b} : VARIATION IN MEASURED QUANTITY RESULTING FROM VARIATIONS IN COMPONENTS OF \underline{r} & \underline{y}



AGC INTERFACES

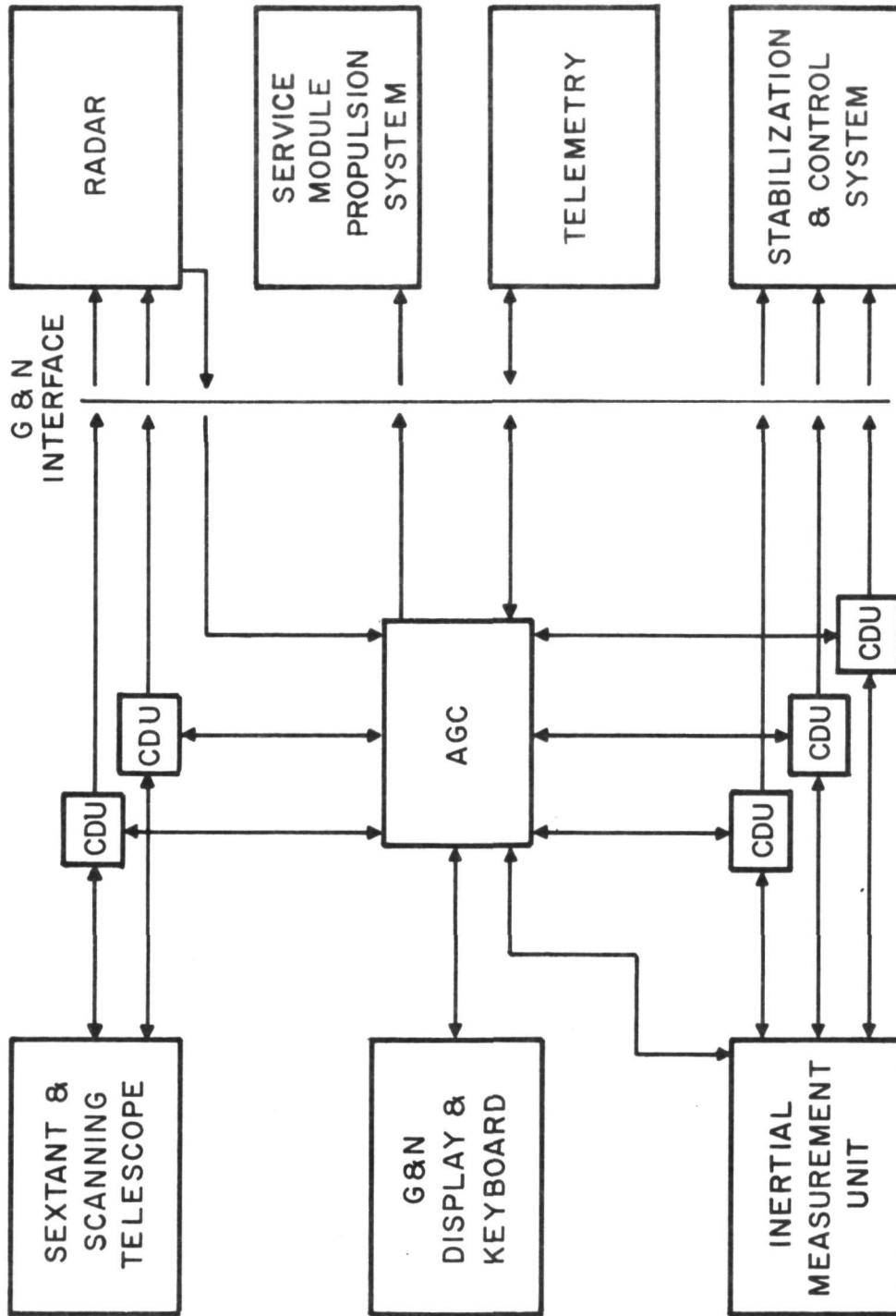

FEATURES OF THE AGC

1. SMALL WORD (16 BITS)
AUGMENTED BY
 - BANK SWITCHING TO INCREASE ADDRESS CAP.
 - INTERPRETER TO INCREASE OPERATION CODE.
 - INTERPRETER TO GIVE MULTIPLE PRECISION CAPABILITY.
2. PARITY TESTING AND SELF CHECKING FEATURES.
3. AUTOMATIC INTERRUPTION AND RESUMPTION OF PROCESSING TO ALLOW FOR SERVICING OF INCREMENTAL COUNTERS.
4. AUTOMATIC INTERRUPTION WITH SAVING OF REGISTERS TO FACILITATE:
 - a) INPUT/OUTPUT OPERATIONS.
 - b) TIMED FUNCTIONS.
 - c) EASE AND SPEED IN HANDLING KEYBOARD, DISPLAY, TELEMETRY.
 - d) ALTERATION OF PROGRAM FLOW BY ASTRONAUT OR EQUIPMENT.
5. THE KINDS OF MEMORY
 - a) FIXED - INEXPENSIVE, HIGHLY RELIABLE.
 - b) ERASABLE.
 - c) CENTRALS & SPECIALS - FOR PROGRAMMING EASE AND FLEXIBILITY.
6. OPERATION CODE FACILITATES MULTIPLE PRECISION ARITHMETIC.
7. INDEXING FEATURES.
8. EXTENDED OPERATION CODE.
9. SELF INTERRUPTION.



POWERED FLIGHT STEERING

- \underline{v}_r : REQUIRED IMPULSIVE VELOCITY
- \underline{v} : ACTUAL VEHICLE VELOCITY
- $\underline{v}_g = \underline{v}_r - \underline{v}$: VELOCITY-TO-BE-GAINED
- \underline{g} : LOCAL GRAVITY VECTOR
- \underline{a}_T : THRUST ACCELERATION VECTOR

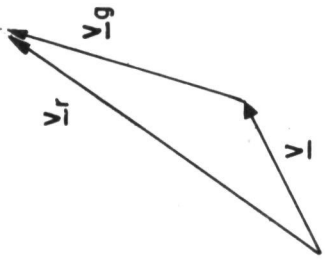

$$\dot{\underline{v}}_g = \dot{\underline{v}}_r - \dot{\underline{g}} - \underline{a}_T = \underline{p} - \underline{a}_T$$

$$\underline{v}_g \times \dot{\underline{v}}_g = 0 \quad \text{STEERING LAW}$$

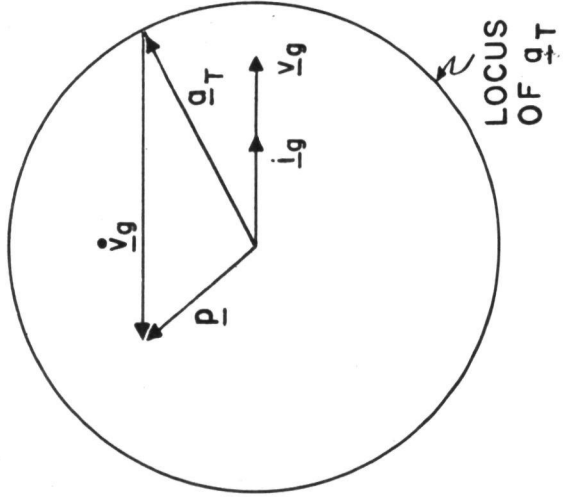

DIRECTION OF \underline{a}_T

$$\underline{a}_T = \underline{p} + (q - \underline{i}_g \cdot \underline{p}) \underline{i}_g$$

$$q = \frac{\sqrt{a_T^2 - p^2 + (\underline{i}_g \cdot \underline{p})^2}}{2}$$

$$\underline{v}_g = 0 \Rightarrow \text{CUTOFF}$$



LUNAR ORBIT INSERTION

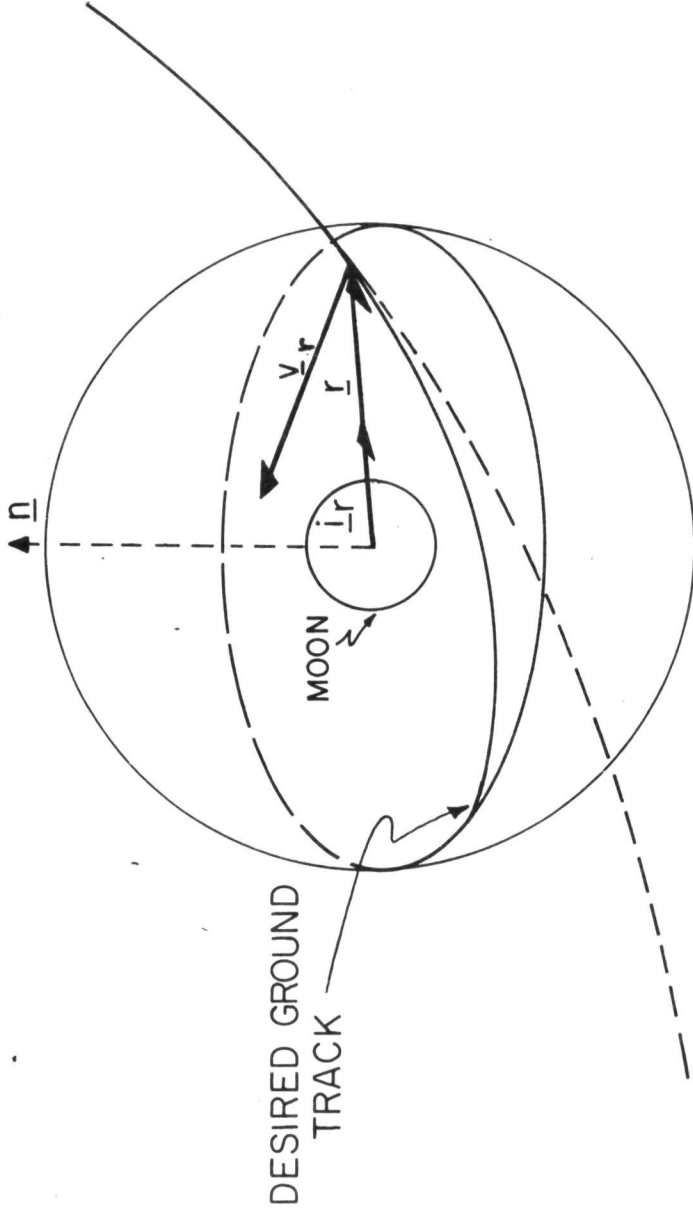

\hat{n} = UNIT NORMAL TO DESIRED PLANE

$$\underline{v}_r = \sqrt{\frac{\mu_M}{r}} \hat{i}_r \times \hat{n} \quad \underline{p} = \frac{\mu_M}{r^2} (\hat{i}_r \cdot \hat{n}) \hat{n} - \sqrt{\frac{\mu_M}{r}} \left[\hat{v}_g - \frac{3}{2} (\hat{i}_r \cdot \hat{v}_g) \hat{i}_r \right] \times \hat{n}$$



LUNAR ORBIT INSERTION PERTURBATIONS FROM NOMINAL
NO PLANE CHANGE.

CONDITIONS FOR $f = -13^\circ$	ALTITUDE PERIAPSE N.M.	ALTITUDE APOAPSE N.M	DURATION OF POWERED FL. SEC	TOTAL FUEL USED LB.	$\Delta Ft/sec$ INCR'T & VAR.
NOMINAL	99.16	99.23	326.67	22,393	$\Delta V =$ 3090
INIT. WEIGHT UP 1%	99.08	99.14	329.95	22,618	$\delta V =$ 103
INIT. WEIGHT DOWN 1%	99.25	99.32	323.39	22,168	$\delta V =$ -103
WEIGHT FLOW UP 3%	99.41	99.47	317.15	22,391	$\delta V =$ -92
WEIGHT FLOW DOWN 3%	98.92	98.98	336.80	22,397	$\delta V =$ 1.84
SPEC. IMPUL. DOWN 1%	99.08	99.16	329.57	22,592	$\delta V =$ 91.48

NOMINAL DATA = $I_{sp}320$, WT. FLOW = 68.546875 LB/SEC. INIT. WT. = 86000LBS.



THRUST VECTOR CONTROL, APOLLO CSM AGC INFORMATION FLOW

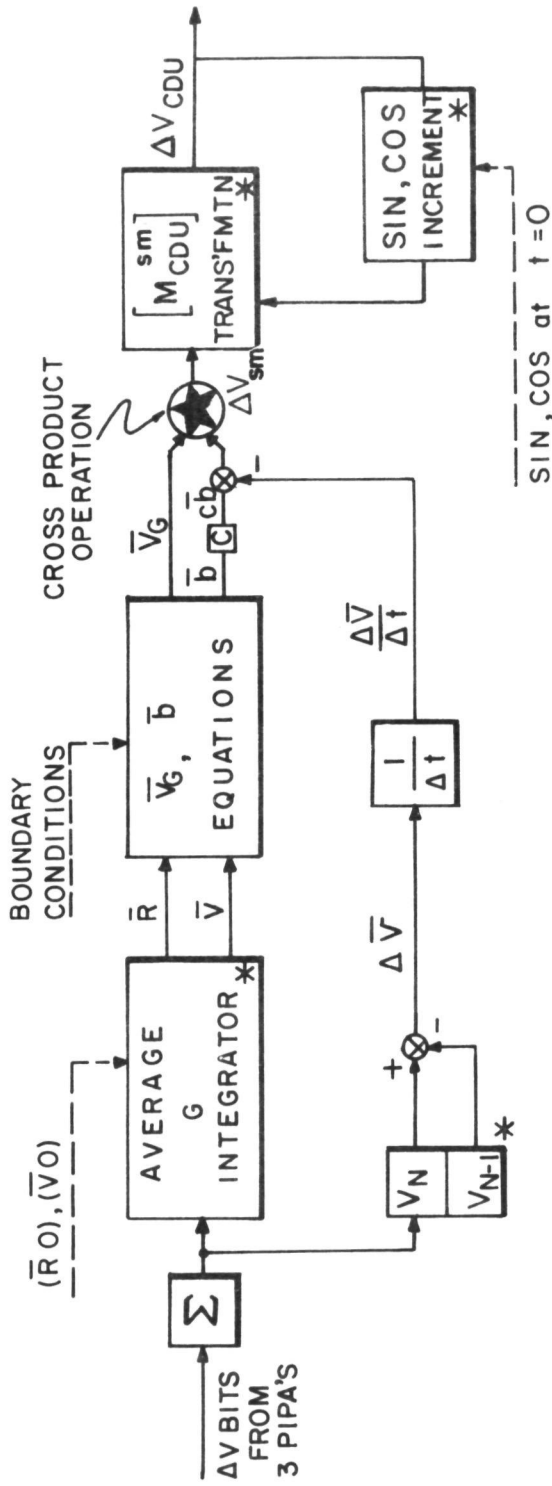

NOTE COMPUTATIONS MARKED WITH * ARE COMMON TO ALL POWERED MANEUVERS

BOUNDARY VALUES

1. TRANSLUNAR INJECTION — AIM POINT VECTOR
2. LUNAR DE-BOOST — CIRCULAR ORBIT
3. TRANSEARTH INJECTION — EXCESS HYPERBOLIC VELOCITY VECTOR
4. ABORT FROM MIDCOURSE — PERIGEE ALTITUDE, ECCENTRICITIES



AGC EXECUTIVE PROGRAM (1)

1. ALLOWS TIME-SHARING OF PORTIONS OF ERASABLE MEMORY BY DIFFERENT PROGRAMS.
2. ALLOWS SUSPENSION OF PROCESSING OF PRESENT PROGRAM AND INITIATION OF HIGHER PRIORITY PROGRAM AT BREAK-POINT.
3. ALLOWS SAVING OF SUFFICIENT INFORMATION AT TIME OF SUSPENSION OF A PROGRAM TO ENABLE RESUMPTION OF THAT PROGRAM AT A LATER TIME.
4. ALLOWS UP TO SEVEN PROGRAMS TO BE IN SUSPENDED ANIMATION.



AGC WAITLIST PROGRAM

1. KEEPS TRACK OF ELAPSED TIME
2. EXECUTES SHORT JOBS ON TIME
3. FOR LONGER JOBS, CALLS TO EXECUTIVE
FOR EXECUTION



AGC PROGRAM GENERATION AND CHECKOUT

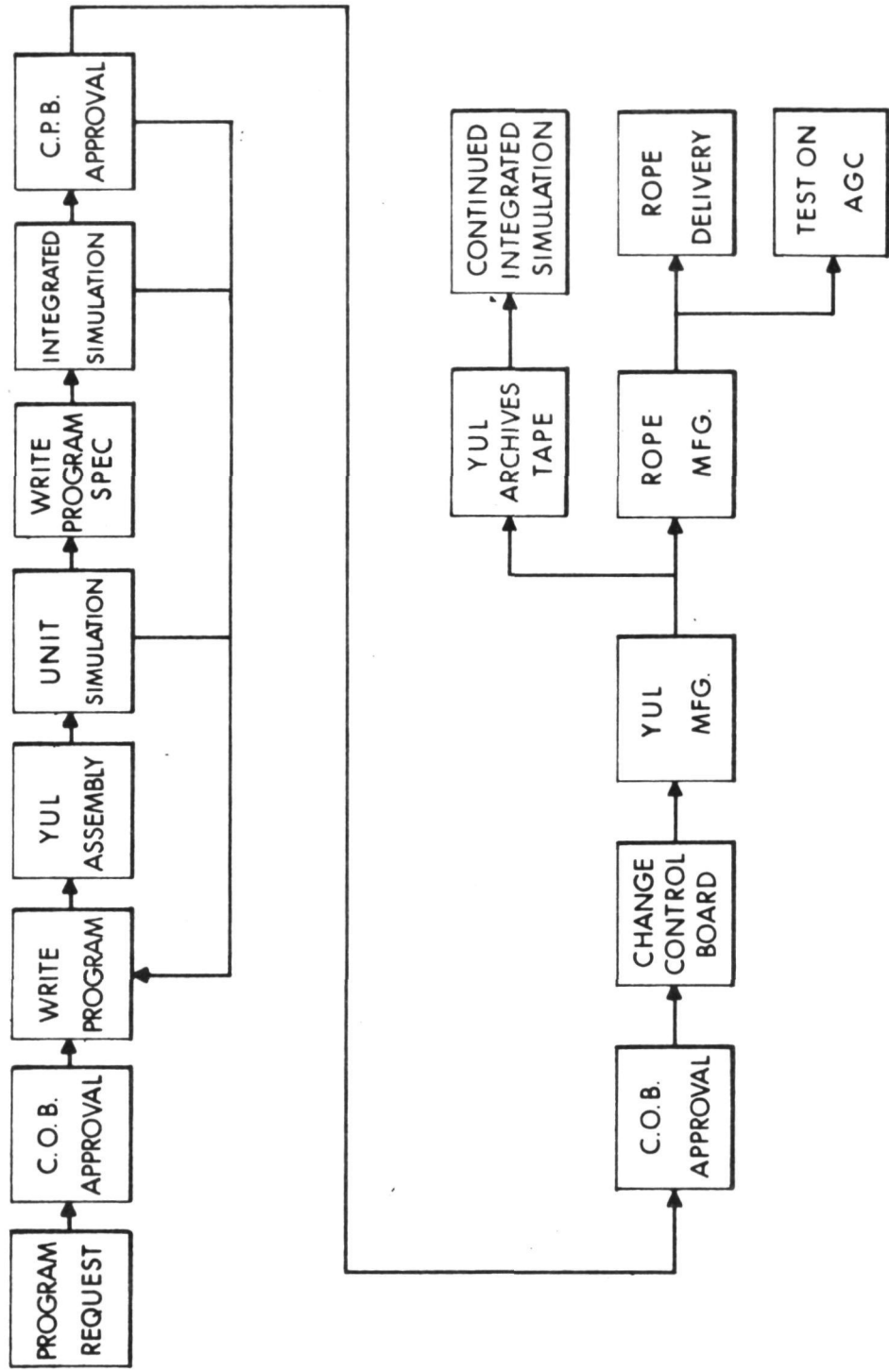

MR. MILTON B. TRAGESER

ACCOMPLISHMENTS

APOLLO GUIDANCE EQUIPMENT DEVELOPMENT PROGRAM

- AGE 0 DISPLAY MODEL - DETAILED MOCKUPS TO ILLUSTRATE FEATURES OF DESIGN.
- AGE 1 THERMAL MODEL - USED FOR EXPERIMENTATION ON THERMAL ASPECT OF DESIGN.
- AGE 2 MECHANICAL INTEGRITY MODEL
 - USED FOR EXPERIMENTATION ON VIBRATION & ACCELERATION ASPECTS OF DESIGN.
- AGE 3 FUNCTIONAL MODEL - WORKING SUBSYSTEMS USED TO PROVE OUT FUNCTIONAL ASPECTS OF DESIGN.
- AGE 5A INTERFACE & INSTALLATION GAUGE
 - AN ACCURATE MODEL WITH CORRECTLY TOLERANCED PARTS TO PROVE THE INTERFACE & INSTALLATION PROCEDURE HERE & AT NAA.
- AGE 4 FUNCTIONAL SYSTEM - WORKING SYSTEM TO PROVE FUNCTIONAL ASPECTS OF SYSTEM DESIGN.
- AGE 5 FLIGHT SYSTEM - FINAL FLIGHT CONFIGURATION.
- AGE 6 ET AL MANUFACTURED FLIGHT SYSTEMS FROM ACSP

BLOCK II

LEM G&N



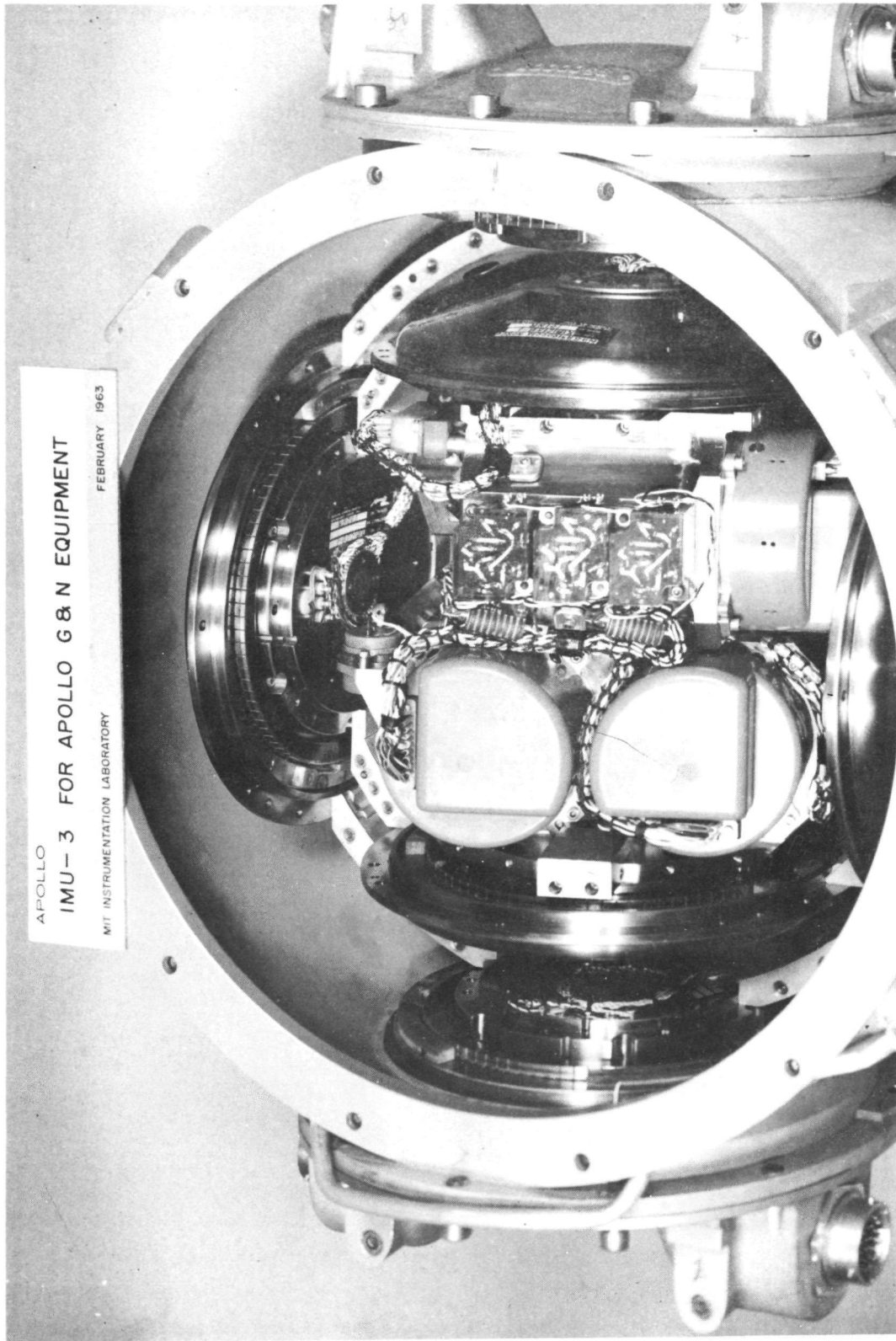

APOLLO
IMU-3 FOR APOLLO G & N EQUIPMENT
MIT INSTRUMENTATION LABORATORY
FEBRUARY 1963

IMU 3

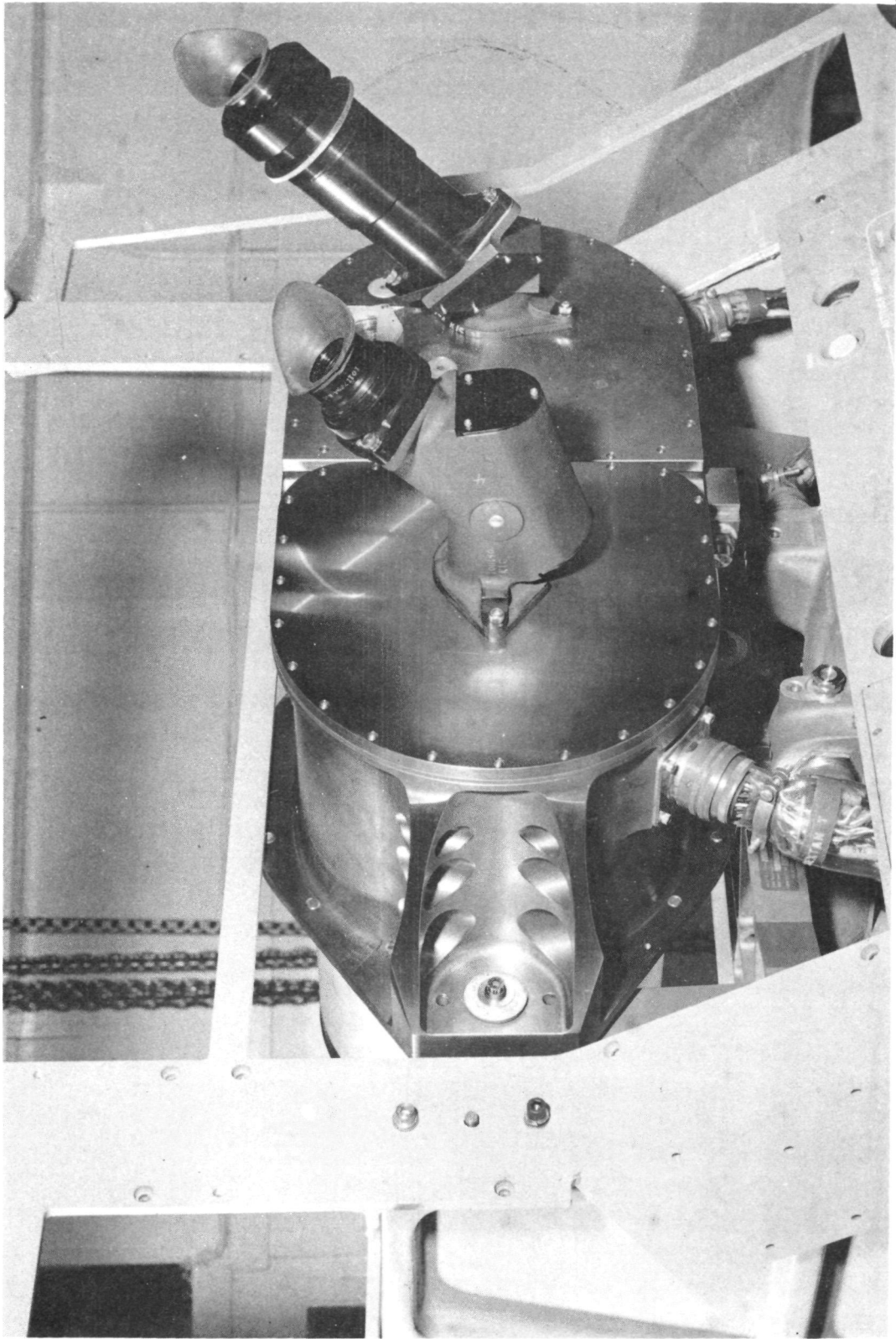

OPTICS 3

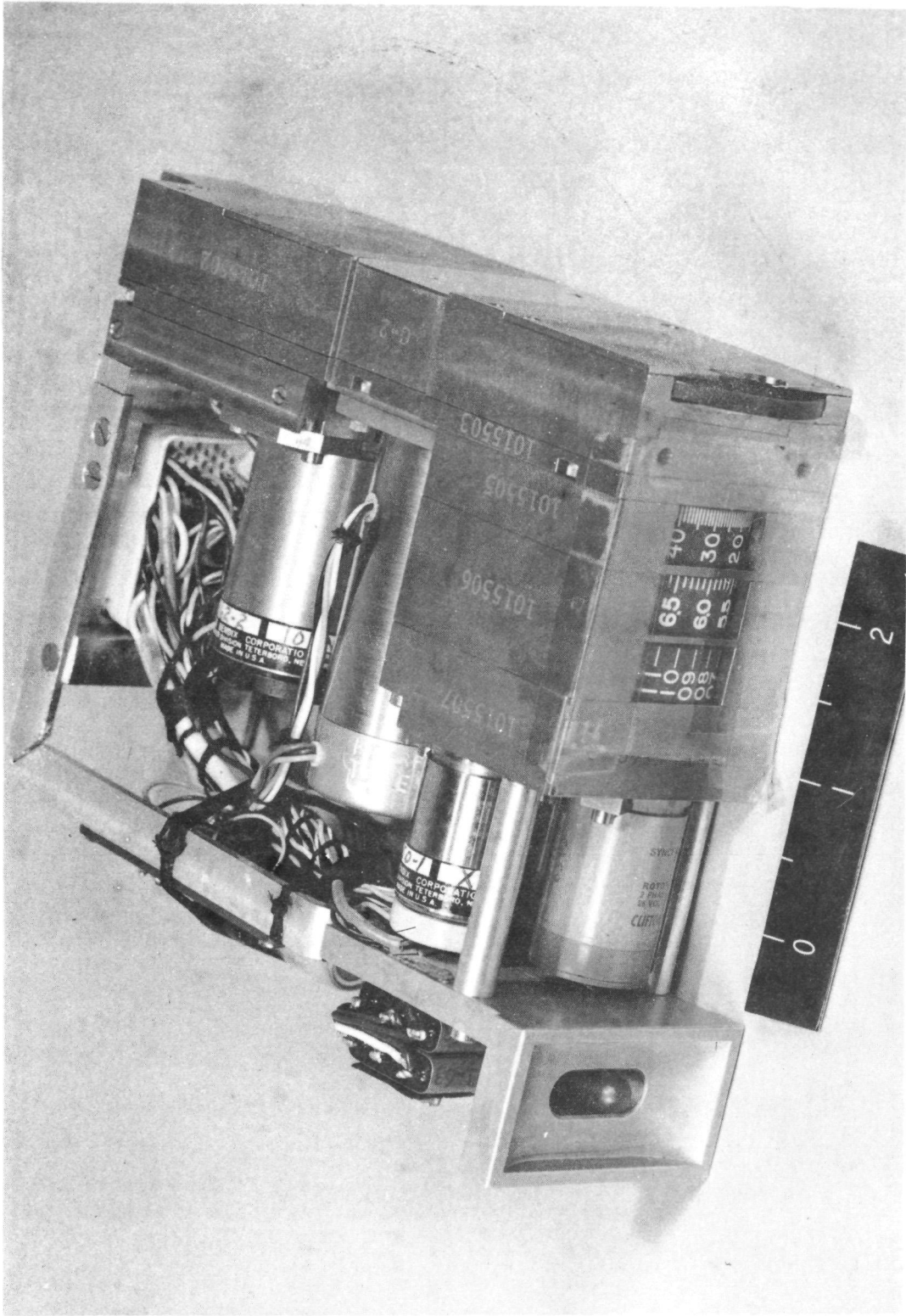

Prototype CDU

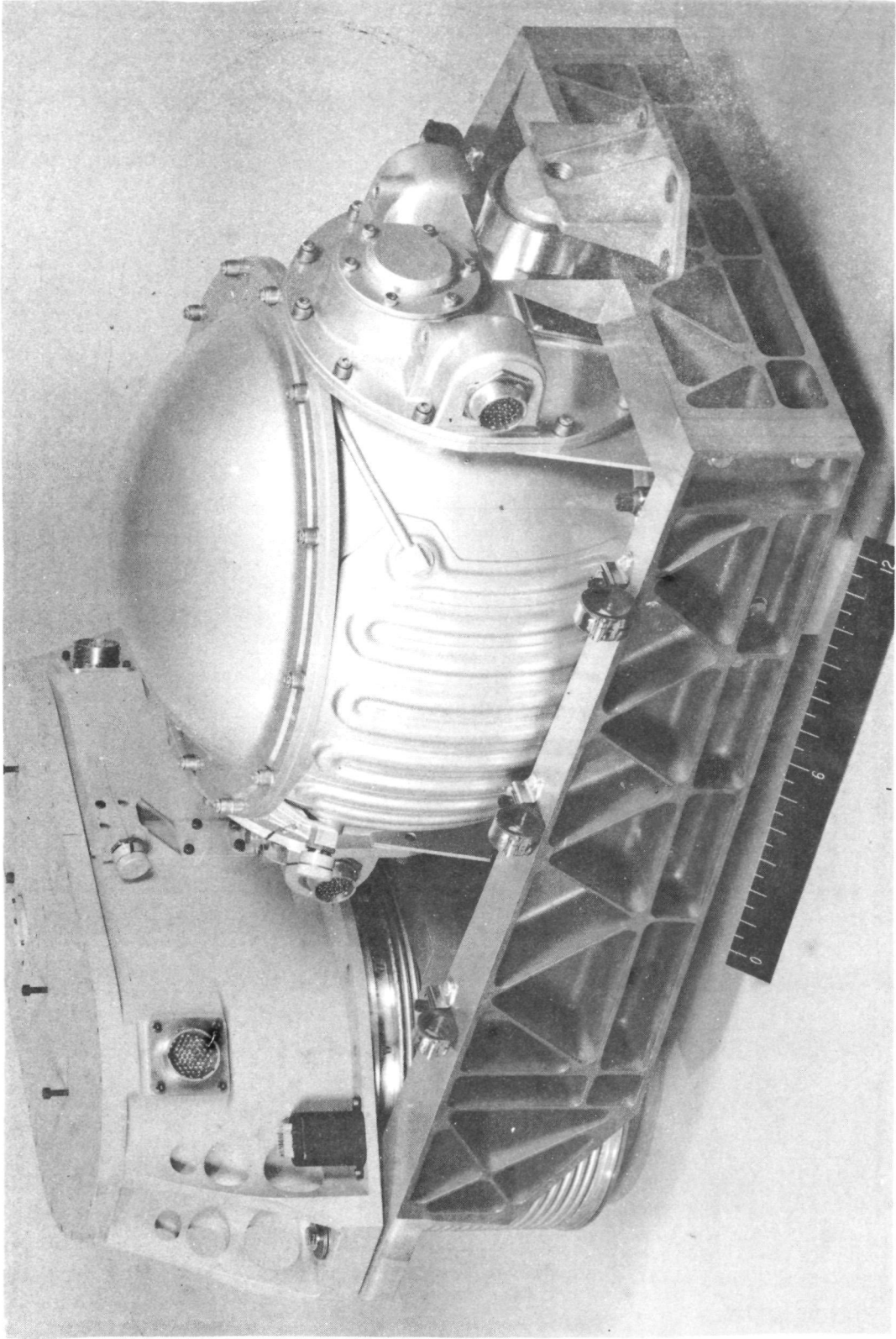

OPTICS and IMU on Navbase - AGE 5A

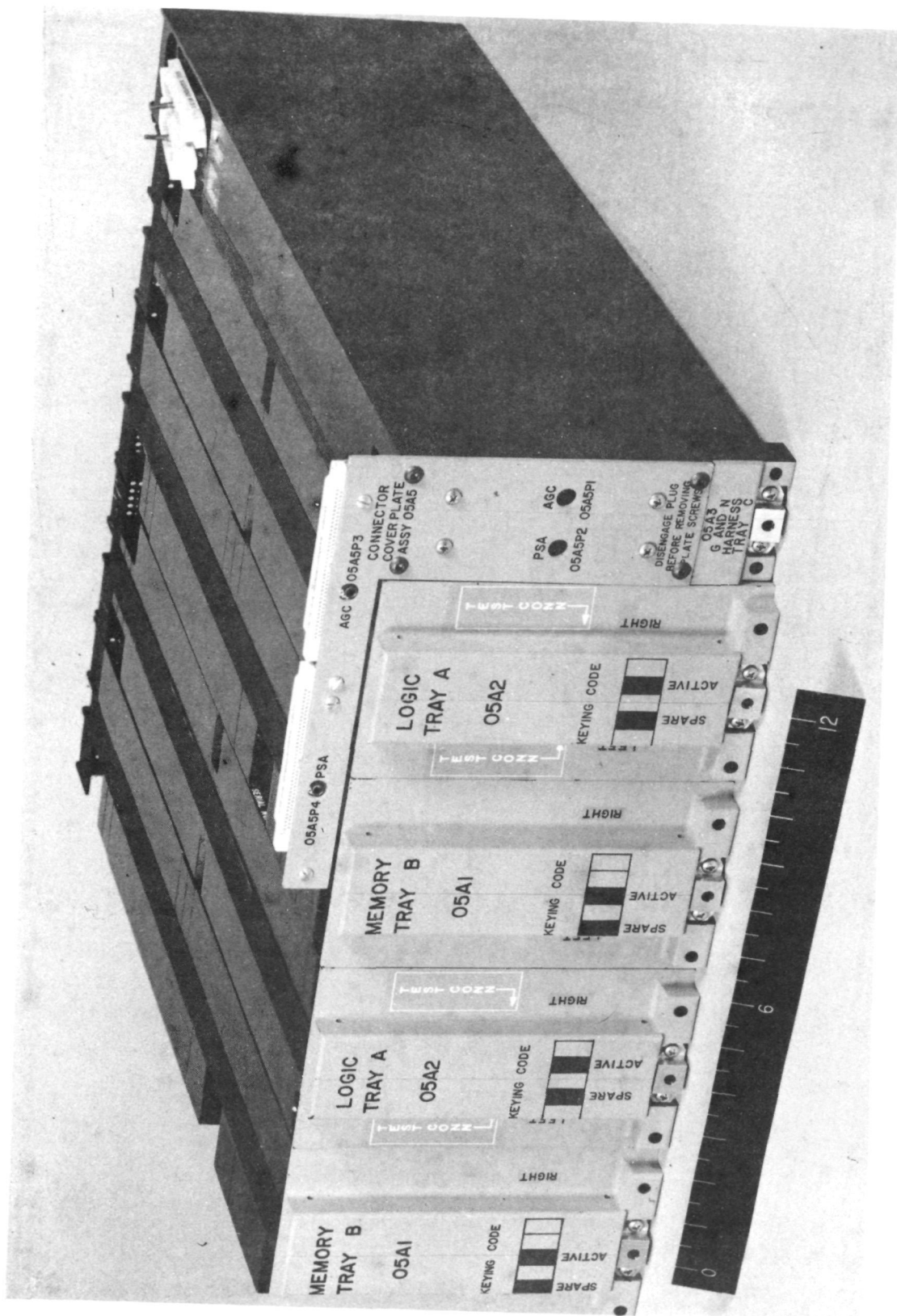

AGC 5A

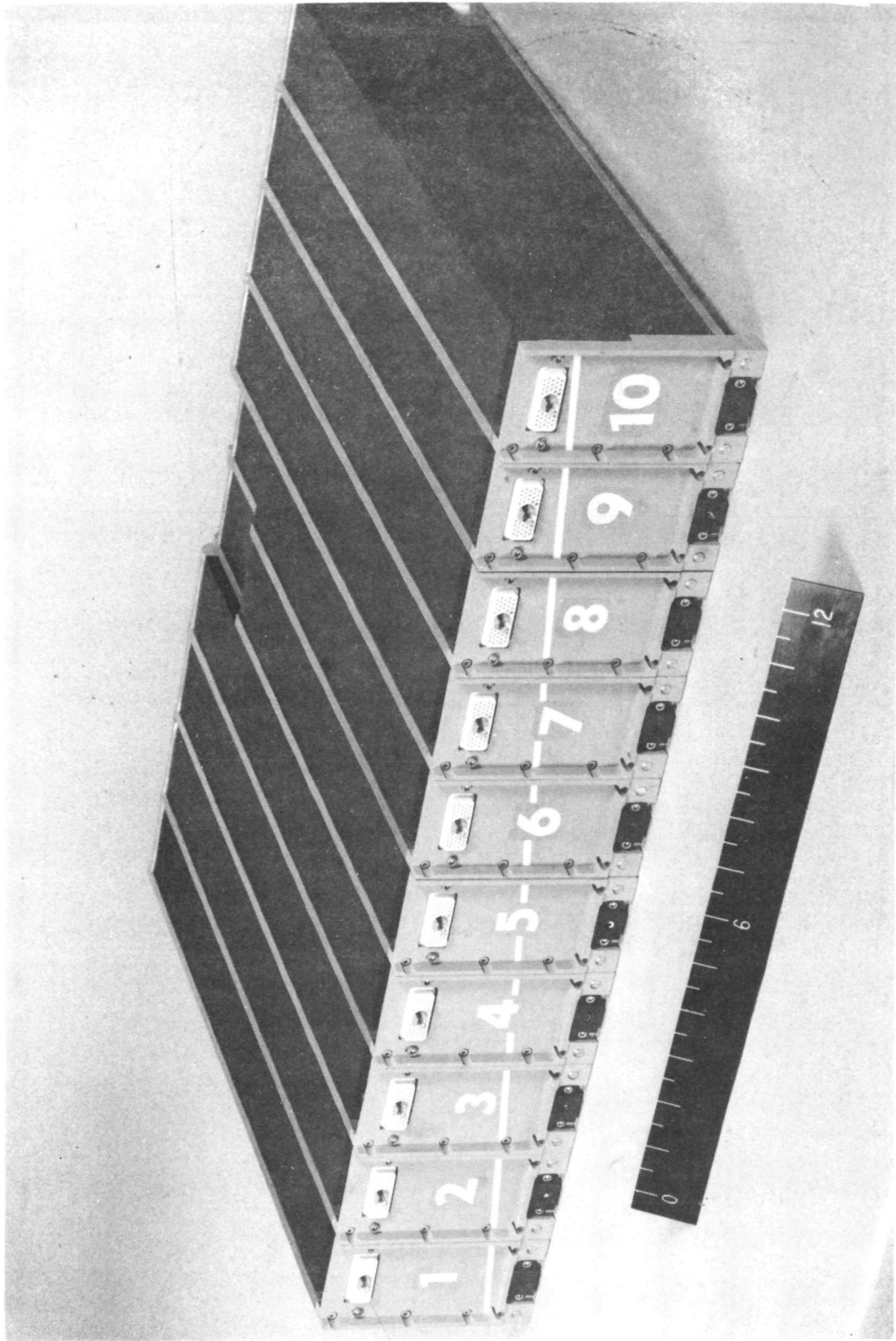

PSA 5A

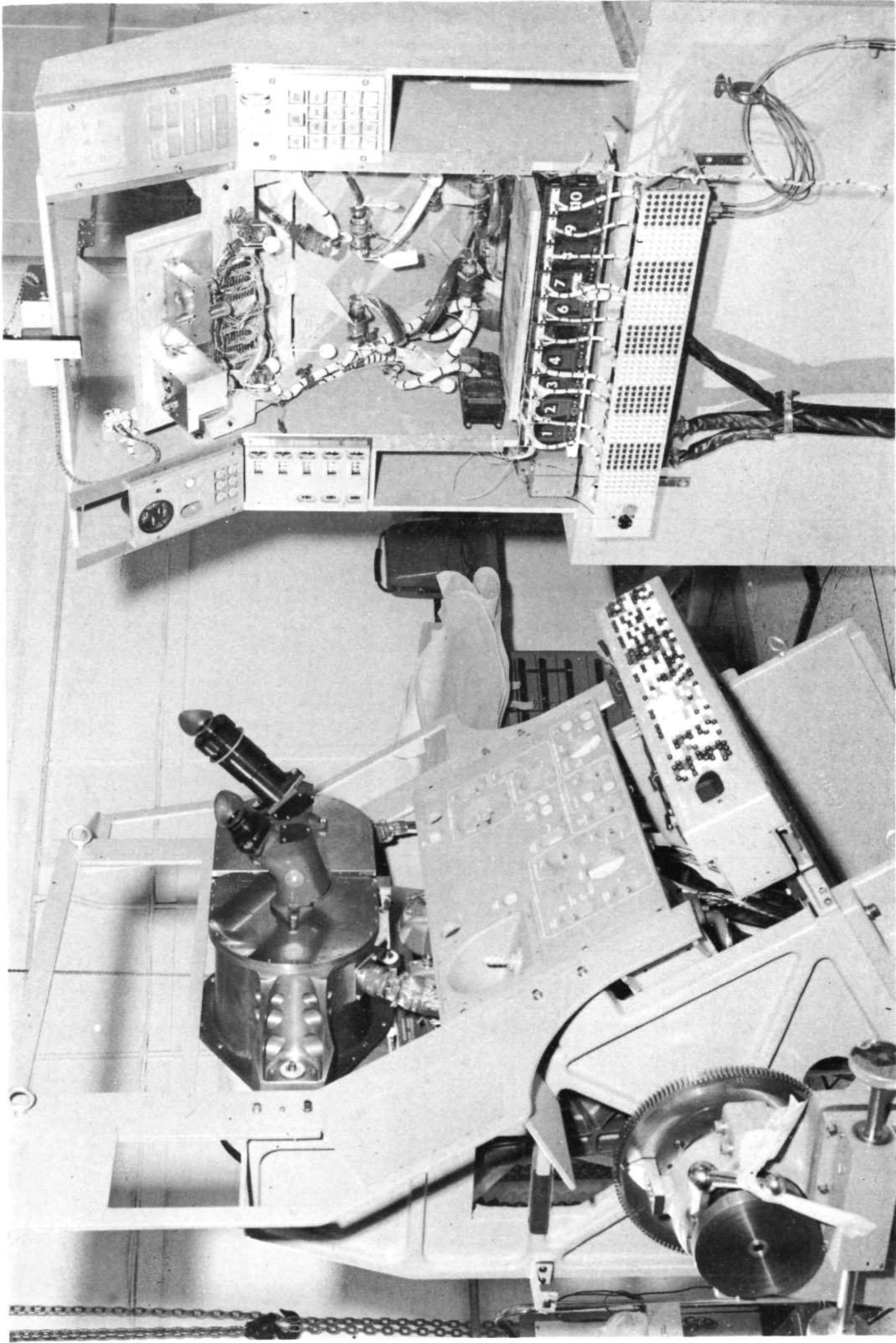

AGE 4

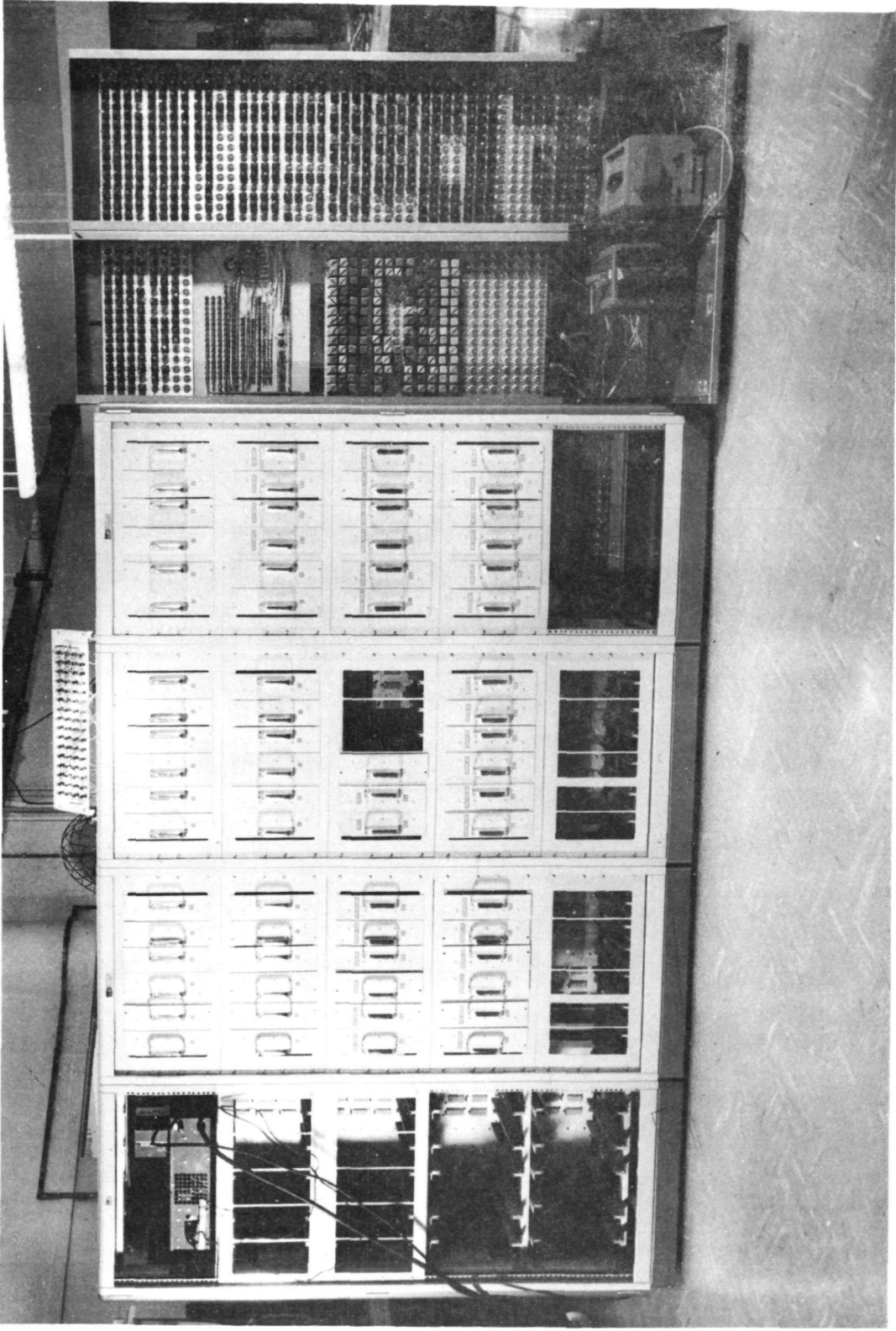

AGC 4

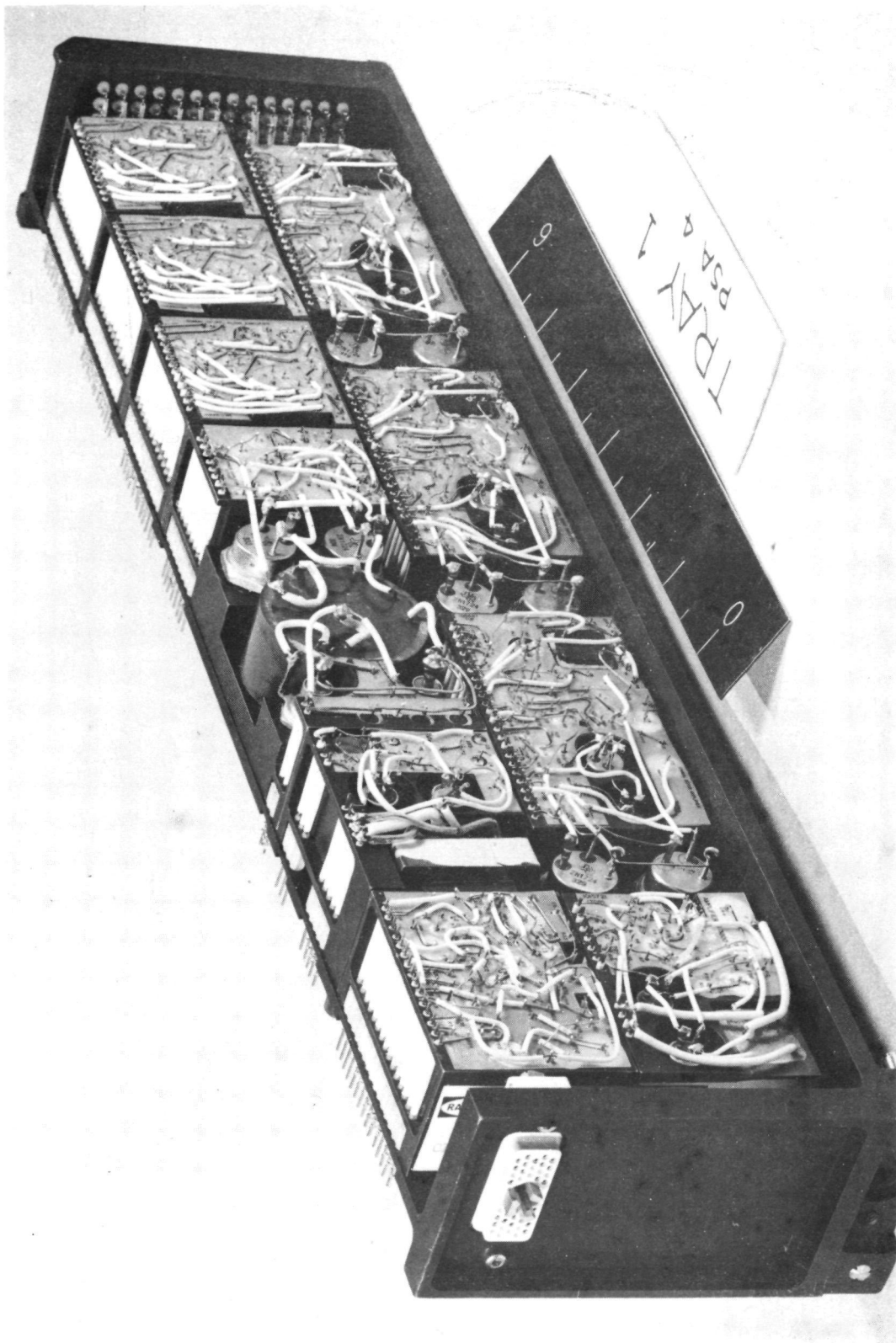

TRAY #1, PSA 4

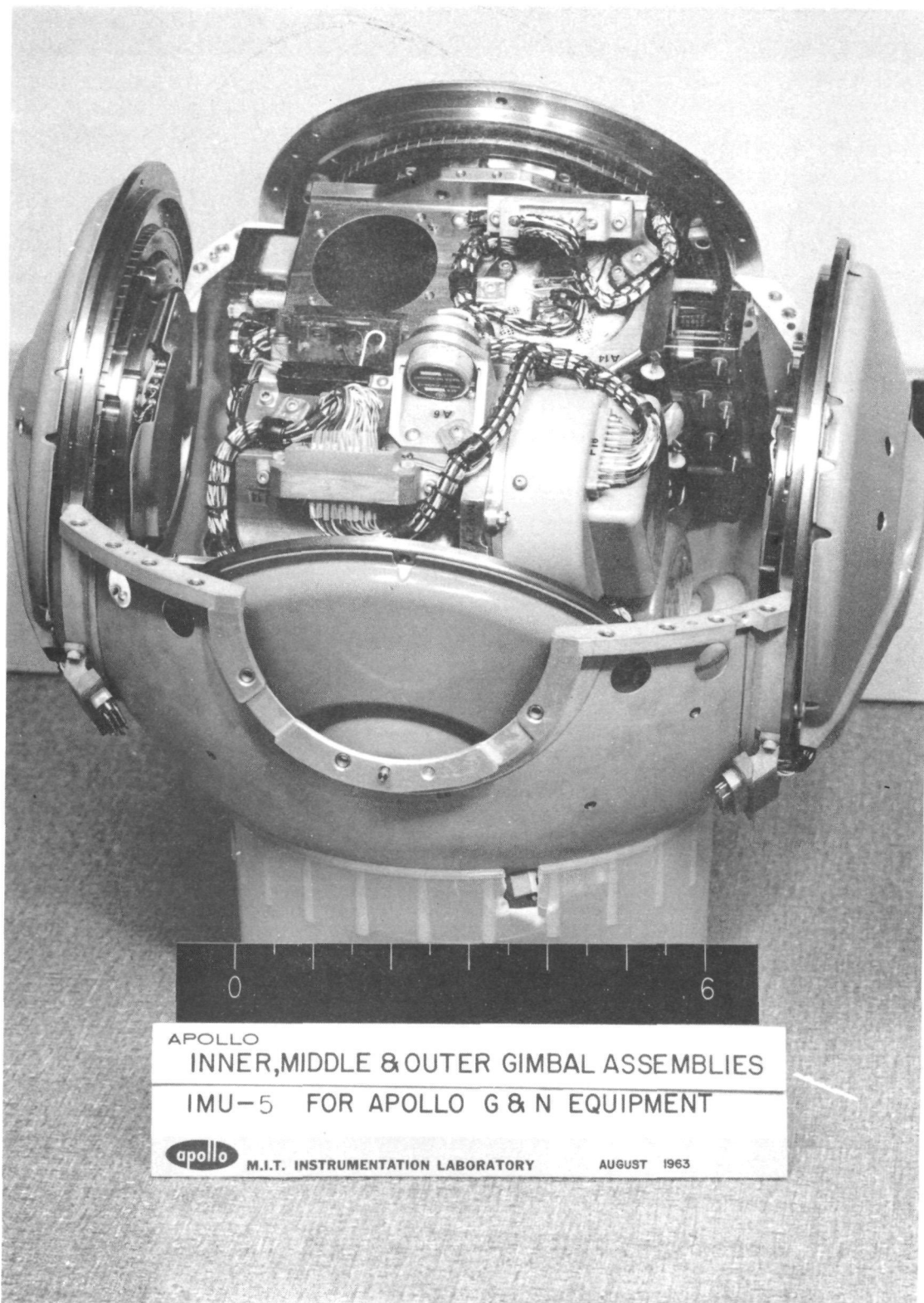

APOLLO
INNER, MIDDLE & OUTER GIMBAL ASSEMBLIES
IMU-5 FOR APOLLO G & N EQUIPMENT



M.I.T. INSTRUMENTATION LABORATORY

AUGUST 1963

IMU 5

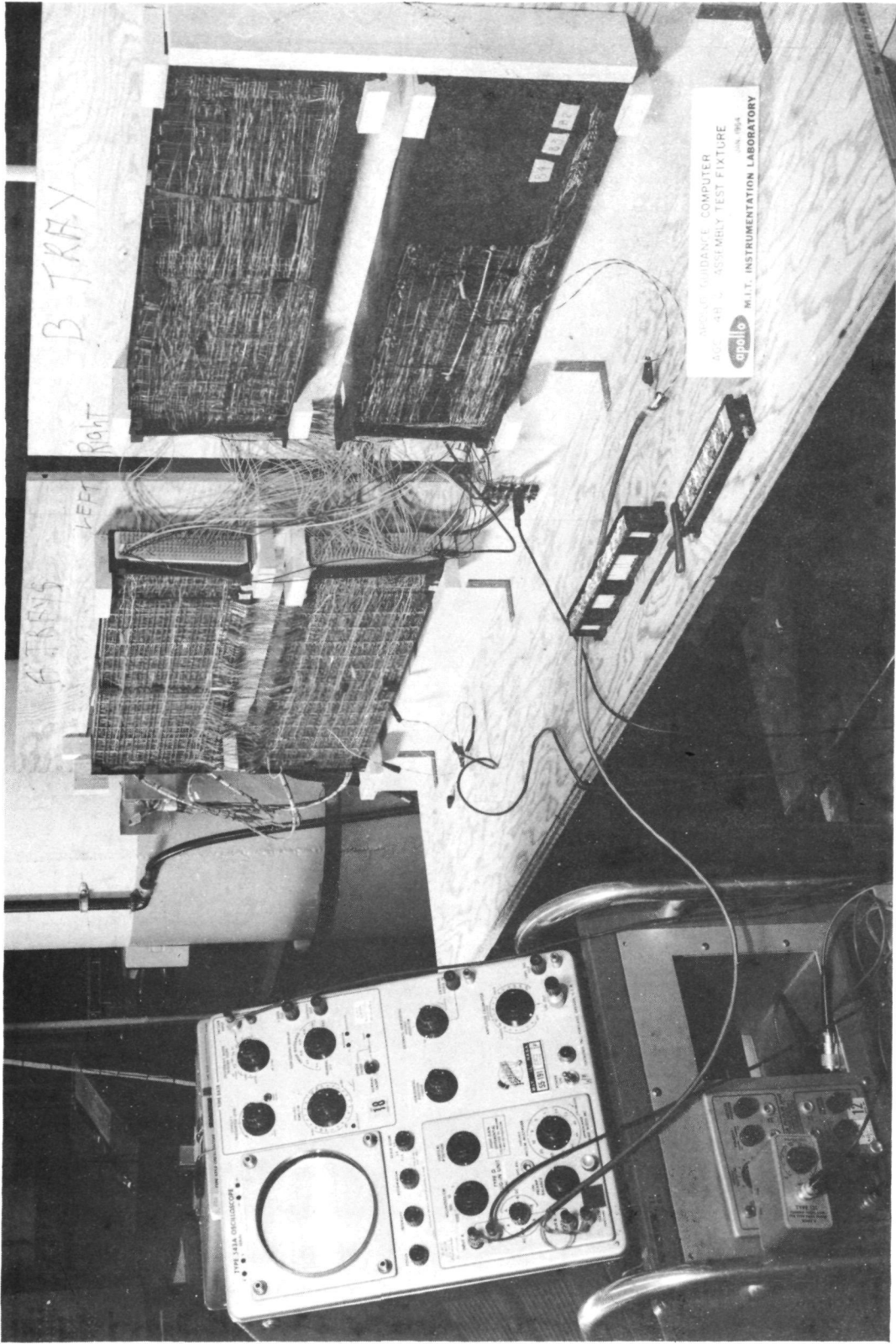

AGC 4B

SUPPORTING ACTIVITIES

IMU OPTICS SIMULATION

THERMAL STUDIES	HARDWARE EFFORTS	DIGITAL
SYSTEMS LAB	1. ENVIRONMENT-THERMAL AND VACUUM	HUMAN FACTORS
GSE	2. PRECISION ANGLE MEAS. PHENOMENA	OPTICS
	1. OPTICS STUDIES	ANALOGUE
	2. COOPERATIVE LANDMARKS	
	3. LANDMARK SIMULATION	
	4. HORIZON RESEARCH	

FIELD SITES

NORTH AMERICAN (DOWNEY)
ATLANTIC MISSILE TEST RANGE (CANAVERAL)
MANNED SPACECRAFT CENTER (HOUSTON)
GRUMMAN AIRCRAFT (BETHPAGE)
WHITE SANDS MISSILE TEST RANGE (NEW MEXICO)
(TO BE DETERMINED)



UNCLASSIFIED

UNCLASSIFIED