

P.

~~REF~~ - 10508

~~CONFIDENTIAL~~

UNCLASSIFIED

UNITED STATES PACIFIC FLEET  
AND PACIFIC OCEAN AREAS



BAARINC  
CHICAGO, O.  
LOG NO. \_\_\_\_\_

205

DOWNGRADED AT 3 YEAR INTERVALS;  
DECLASSIFIED AFTER 12 YEARS.  
DOD DIR 5200.10

# JAPANESE DELIBERATE FIELD FORTIFICATIONS

## SPECIAL TRANSLATION NUMBER 58

10508

Instructors Reading this Document

Signature (File No. \_\_\_\_\_)

Name \_\_\_\_\_ Date \_\_\_\_\_

*Earle* 3 Aug  
*Arthur* 3 Feb 47

### CINCPAC - CINCPOA BULLETIN NO. 94 - 45

20 MAY 1945

UNCLASSIFIED

UNITED STATES PACIFIC FLEET  
AND PACIFIC OCEAN AREAS  
HEADQUARTERS OF THE COMMANDER IN CHIEF

MCH/pjc

**UNCLASSIFIED**

25 April 1945 - Serial DIS-251530

From: Commander in Chief, U.S. Pacific Fleet and Pacific Ocean Areas.  
Distribution List.

Subject: CINCPAC-CINCPOA BULLETIN No. 94-45, Special Translation No. 58,  
Japanese Fortifications and Emplacements.

Enclosure: (A) Subject Bulletin.

1. Subject Bulletin, forwarded herewith, need not be reported and when no longer of value should be destroyed. No report of destruction is necessary.

*M. C. Haviland*  
M.C. HAVILAND,  
By direction.

DISTRIBUTION LIST:

No. Copies

ARMY

2 Army Map Service, War Dept., Wash., DC  
5 Chief of Engineers, War Dept., Wash., DC  
5 Chief of Ord. Wash., DC  
2 Chief Signal Officer, War Dept., Washington, DC  
Inc: Arlington Hall Station, Arlington, Virginia  
2 Comdt., Com., & Gen., Staff School, Ft. Leavenworth, Kansas  
2 Comdt., MIS Language School, Ft. Snelling, Minn.  
12 CG, AAF, Wash. DC Attn: Chief of Air Staff Intel.  
Inc: Hq AAF AC/AS Intel. Attn: T & T Sec, Capt. W.L. Tibbets  
Inc: Joint Target Group  
12 CG AGF Wash., DC Attn: Asst. Chief of Staff, G-2  
12 CG ASF Wash., DC Attn: Director of Intel.  
2 CG Fourth AF, S.F. Calif. Attn: A-2  
2 G-2 Western Defense Command, Presidio, S.F. Calif.  
2 Hq. Aero Chart Service, Army Air Forces, Wash., DC.  
14 MIS Reading Panel, WDGS, Wash., DC  
2 Pac Military Intel. Research Sec., Camp Ritchie, Maryland  
2 US Army Unit, West Coast, PO Box 651, Tracy Calif.

ARMY BURMA INDIA:

2 British General Staff (Intel) ADVHqs 11th Army Group, SEAC, APO 432  
20 CG XX BomCom APO 493, Attn: A-2  
2 CPIC Air Com Southeast Asia New Delhi, India  
2 CSDIC, Red Fort, New Delhi, India % ONI, Wash., DC  
2 Dir of Intel. Southeast Asia Com, APO 432  
2 Dir Mil Intel. Gen Hq, New Delhi, India  
2 G-2, USAF Burma-India, APO 885 N.Y.  
2 Hq. Air Com., SEA, New Delhi, India  
2 Oinc, Allied Tech. Air Intel. Unit, NAVL Liaison Off. APO 465 N.Y.  
2 Psychological Warfare Branch, USAF, B-I Theatre, New Delhi  
2 SEATIC APO 885,

**UNCLASSIFIED**

DOWNGRADED AT 3 YEAR INTERVALS;  
DECLASSIFIED AFTER 12 YEARS  
DOD DIR 8200.10

25 April 1945 - Serial DIS-251530

DISTRIBUTION LIST (Continued)No. CopiesARMY CHINA:

10	CG 14th Air Force, APO 627, NY
2	CO Air Ground Aids Sec. Hq., China Theater of Operations, APO 627 N.Y.
2	OinC TechAirIntel Unit Hq. Far East Air Forces, APO 925, N.Y.
2	OinC TechAirIntel Unit Hq. 14 AAF, APO 627, N.Y.
2	SINTIC

ARMY PACIFIC:

2	CG NZAHq. Wellington, N.Z.	15	ComGenPoa, APO 958
2	CO 30th Eng. TopBn.	2	CO 64th Eng. TopBn.
200	D/I AAFPOA, APO 953	2	DistCom APO 960
2	DistCom APO 961	2	DistCom APO 962
2	Eng. Hq. USAPOA APO 958	20	G-2, APO 7
20	G-2, APO 27	20	G-2, APO 77
20	G-2, APO 81	20	G-2, APO 96
20	G-2, APO 98	8	G-2, 4th ArmGrp. APO 957
10	G-2, 19th ArmGrp APO 956	25	G-2, 10th Army APO 357
2 ea	ArmyGarFce, APO 86,244,245,246, 247,248,264,331, and 457.	5	G-2, XI Corps, APO 471
2	G-2, ArPoSerCom, APO 455	5	G-2, XXIV Corps, APO 235
2	G-2, CenPacBaCom, APO 958	2	G-2, XXIV Corps Arty, APO 235
2	G-2, CombatTraCom, APO 957	2	G-2, HawSeArtCom, APO 956
5	G-2, IX Corps, APO 309	3	G-2, SoPacBaCom, APO 502
2	G-2, 13th TankDesGrp, APO 956	2	G-2, 45th CA Bn, APO 264
1 ea	Army IsCom	5	ATIS, APO 500
2	COIC GHQ SWPA APO 500	10	CG FEAF APO 925, Attn:AC/AS, A-2 (Incl: 5th & 13th AFs)
5	CG FESC APO 923	5	DI AldAF APO 923
5	G-2, XIV Corps, APO 716	5	FwdEch CenBu GHQ SWPA APO 500
2	DMI AdvAldLandHq, APO 925	3	G-2 8th Army, APO 343
10	G-2 6th Army, APO 442	10	G-2 USAF SWPA APO 500
7	G-2 GHQ SWPA APO 500	2	G-2 USASOS APO 707
2	G-2 USAFFE APO 501	5	SIO RAAF Com AldAF SWPA APO 923
20	COE GHQ SWPA APO 500	3	

NAVY

2	Adv NavIntel Sch, NYC	2	Acorn Tr Det, Pt Hueneme
2	BuAer	2	BuOrd
3	CNAOpTra, Jacksonville	38	CNO
2	Comdt, ANSCol, Washington, DC		(Incl: 2 AC/AS(I) Air Min, (A.I.3 USA) Whitehall
2	Comdt, 11th NavDist		5 Air Ministry, London
	(Incl: Dis Med Officer)		2 DMI, MI2, Whitehall
2	Comdt, 12th Nav Dist		2 DNI, Admty, Whitehall
	(Incl: Dis Med Officer)		2 MI 15, London
2	Comdt, 13th Nav Dist		4 Op-16-FE
2	Comdt, 17th Nav Dist		1 JICPOA Liaison Off.
	(Incl: DIO)		2 Op-16-V
2	Comdt, USNB, Pt Hueneme		2 Op-16-V-A-4
2	Comdt, NavWarColl, Newport		2 Op-20-G
65	ComAirLant (AIC)		
2	ComPhibTraPac, FPO SDiego	1	ComFleet Air, Seattle, 5, Wash.

MCH/ais

25 April 1945 - Serial DIS-251530

DISTRIBUTION LIST (Continued)

No. Copies

NAVY (Continued):

3	CominCh	2	ComOpTraPac, San Diego
1	ComServLant	2	CO, Naval Unit, West Coast
3	NACIOS, NAS, Quonset Pt, RI	1	NavResLab, Bellevue, DC
2	OinC, TAIU, NAS, Anacostia, DC		

BRITISH PACIFIC FLEET:

3 ea	COIS-BPF and EIS	1 ea	BB
2	CaptEscortForces	1 ea	ComDesFlot
1 ea	CL	1 ea	DD
1 ea	DE	1 ea	TrainShip
1	R.Adm, ComDDs	1	R.Adm, ComFleet Train
1	R.Adm, Com4thCruRon	1 ea	SO, 21st & 22nd MinFlot

NAVY, PACIFIC:

2 ea	ComBatDiv	2	ComBatDivTWO
1	ComBatRonTWO	1 ea	BB
2	ComCruDesPac	1 ea	ComGruDiv
1 ea	Cruiser	1 ea	ComDesRon
1 ea	ComDesDiv	1 ea	Destroyer
1 ea	ComCort Div	2	RepComDesPacCenPacFwd
2	ComSEVENTHFleet	2	DIO-14ND
4	ComFIFTHFleet	45	CO, 7thFleetIntelCenter
3	ComTHIRDFleet	5	AIC CINCPAC Adv Hq
20	AICNorPac	100	JDU Navy No. 943
1	Atoll Com Navy 3233	100	JDU Navy No. 3011
1 ea	Navy IsCom	1	CO NAS Seattle Wash
1	ComNavBase Navy 129	1 ea	ComNOB
1 ea	CO NavAdvBase	4	AdCominPac
1	ComHawSeaFron	2 ea	ComMPBRon
2	ComPhilSeaFron	2	ComMTBRonsSWPA
2	ComWesSeaFron	2	ComServPac
2	ComUSNavGrp, China, % FPO, NY	1 ea	ComServRon
2	ComNorPac	2	DirAdvBase, ComServPac
900	ComAirPac	2	ComSoPacFor
1	Mobile Expl Invest Unit 1	150	AdComPhibsPac
1	Mobile Expl Invest Unit 4	5	ComPhibsPac
2	ComSubPac	10	ComTHIRDPhibFor
2	ComSubPac Subord, Com	10	ComFIFTHPhibFor
3	DNI Royal Australian Navy	5 ea	ComPhibGrp
2	NEFIS	3	ComFwdAreaCenPac
2	RepComDesPacSoPac&7thFleet	2	CO Lion #8
2	ComMarGilsArea	2	ComNavEcs Navy 3256
2	ComSubordArea Navy 3254		

MARINE CORPS

6	G-2 FMF Pac	5	Comdt.
6 ea	CG THIRD & FIFTH Phib Corps	2	CG MarCorps Schools
25 ea	CG MarDiv	3 ea	CG TraComFMF LeJeune & Pendleton
5	Dir of Aviation; 1-Is Com Nav926		

**UNCLASSIFIED**

JAPANESE DELIBERATE FIELD FORTIFICATIONS  
 undated, captured on SAIPAN.

-----  
 EDITOR'S NOTE

This is the most comprehensive set of deliberate field fortification layouts and specifications that has been found to date. Some of the diagrams in this set have appeared in previous publications, supplemented by photographs, sketches, and comments. (In particular, see JICPOA Bulletin #71-44, Japanese Military Installations, 15 June 1944, with Supplement of 25 Sept. 1944. CINCPAC-CINCPOA Special Translation #59, Heavy DP Gun Emplacements, 100mm Type 98, 120mm Type 10 contains supplementary material. For detailed information supplementing the section on AA Installations, consult CINCPAC-CINCPOA Special Translation #62.)

Translations of captured fortification plans issued by area forces have also been published. (GILBERTS: JICPOA Item #3769, Standard Japanese Field Fortifications -- Selected; MARSHALLS: JICPOA Items #8056, Permanent Fortifications, and #6365, Information On Obstacles Used To Impede Landing Craft and Amphibious Vehicles -- 4th Fleet Planning Section; also JICPOA Items #7785, Special Fire Points, Covered Rifle and Gun Emplacements, and #7723, Notes on Beach Obstacles -- 1st Amphibious Brigade; MARIANAS: JICPOA Item #9535F, Plans For Construction of Dummy Batteries On GUAM -- MARIANAS Grp Hq.)

In addition ATIS has published similar reports covering the Southwest Pacific Areas, and Part I of the Japanese Infantry Field Fortification Manual (Enemy Publication #50, 23 Oct. 1943). Further information on fortifications may be found in published Defense Plans of OGASAWARA, PALAU, the MARIANAS, etc.

To a large degree all have been adaptations to local conditions of plans in this set, with emphasis on the use of on-the-spot materials. The Japanese, in fortifying their more remote territories, lacked materials to construct the elaborate installations called for in some of these plans. However, reconnaissance photographs and the experience of recent operations would seem to indicate that we shall, in the homeland, encounter deliberate fortifications which are up to official specifications. Cut-and-cover fortifications will be dug deeper than indicated herein; and/or their walls and ceilings will be thicker. and/or bursting layers provided. Specifications captured on OKINAWA call for walls and ceilings 1.3 - 3.5 meters thick for MG Pillboxes. (Casemates for rapid-fire guns, 2 - 3.5 meters for Regimental or Mountain Gun, 1.3 - 2 meters; Company Command Posts, 2 meters; Artillery Observation Posts, 1.3 meters; Open Emplacements for Rifles and MG, 1.3 meters.) Cave-type construction, with either open-cut or horizontal shaft, will undoubtedly be substituted whenever possible.

## TABLE OF CONTENTS

### I - OPEN EMPLACEMENTS

	<u>PAGE</u>
Rifle.....	1
Dual Purpose O.P. and LMG (With Light Cover).....	1
LMG.....	2
Grenade Thrower.....	3

### II - PILLBOXES

For One LMG.....	5
For One HMG -	
Type A.....	6-8
Type B.....	8
Type C.....	9
(Flank Defense).....	10-12
For One Heavy (Or Light) MG (Flank Defense).....	13-15
For Two HMG (Flank Defense).....	17-19
For HMG -	
(Flank Defense) 2-Way.....	21-25
Low Cover, 1 MG (Frontal Fire).....	26
2 MG (Frontal Fire).....	27-29
For Enfilade Fire On Road In Densaly Wooded Area.....	30-31

### III - CASEMATES

For One Rapid-Fire Gun -	
/Type I/.....	33-34
/Type II/.....	35-37
For One Regimental Gun -	
/Type I/.....	39-41
/Type II/.....	42-44
For Field Gun.....	45
Embrasure and Traverse Platform of Field Gun Casemate -	
Embrasure And Base For Traverse Platform.....	47-49
Inside of Embrasure.....	49
Detail On Traverse Platform.....	50
Guide Rail.....	51

UNCLASSIFIED

**UNCLASSIFIED**

**IV - FIRE PORTS**

PAGE

Detail Of Fire Port -

Type I.....53  
 Type II.....54

**V - GUN PLATFORMS**

For Type 38 Field Gun.....55  
 For Type 38 10cm Cannon.....56  
 For Type 89 15cm Cannon.....57-59  
 (With Shelter) -  
     For Heavy Mortar.....60  
     For Medium Trench Mortar.....61  
     For Type 45 24cm Howitzer.....62-63  
     For Two Field Guns.....63

**VI - READY SHELTERS**

For One Rapid-Fire Gun.....65  
 For Two Rapid-Fire Guns -  
     /Type I/.....66  
     /Type II/.....67-68  
 For Two Field (Or Mountain) Guns.....69-70  
 For Type 89 15cm Cannon And Tractor.....71-73  
 For Type 89 15cm Cannon And For Tractor -  
     Cannon Housing.....74-76  
     Tractor Housing.....77-78  
 For Type 89 15cm Cannon And Tractor.....79-82  
 For Type 89 15cm Cannon And For Tractor -  
     Cannon Housing.....83-85  
     Tractor Housing.....86-87

**UNCLASSIFIED**

**UNCLASSIFIED****VII - OBSERVATION POSTS**

	<u>PAGE</u>
/Type I/.....	89-91
Artillery O.P. -	
Battery.....	92-96
Battalion.....	97-101
Auxiliary.....	102-103

**VIII - COMMAND POSTS**

Garrison Unit Commander C.P.....	105-106
Platoon C.P.....	107
Company C.P. -	
/Type I/.....	108
/Type II/.....	109-110
Battalion C.P.....	111-113

**IX - ANTI-AIRCRAFT INSTALLATIONS**

Layouts Of Batteries -	
7cm AA Guns.....	115
8cm AA Guns.....	117
12cm AA Guns.....	119
Emplacements -	
7cm AA Guns.....	121-125
8cm AA Guns.....	127-132
12cm AA Guns.....	133-147
Ready Station For Gun Crews (7cm, 8cm, 12cm AA Guns).....	149-152
Control Posts -	
Battery C.P. For 12 7cm And 8cm AA Guns.....	153-155
Battery C.P. For 6 12cm AA Guns.....	157-161
Wiring Of Fire Control For AA Guns -	
Battery Of 6 12cm AA Guns.....	162
Battery Of 12 8cm AA Guns.....	163
Control Room.....	164-166
Junction Box.....	167
Elevation Of Section Of Battery, Showing Relation Between Angles Of Elevation Of Guns And Heights Of Structures -	
7cm AA Gun.....	169
8cm AA Gun.....	171
12cm AA Gun.....	173

**UNCLASSIFIED**



UNCLASSIFIED

**X-OPEN COMMUNICATION TRENCHES**

PAGE

Open Communication Trenches.....175

**XI-UNDERGROUND PASSAGEWAYS**

/Type I/.....177-178  
Horseshoe-shaped.....179-180  
Accessories For Long Large Underground Passageway.....181-184  
Entrance To Underground Passageway.....185-187

**XII-REVTMENTS**

For Tank.....189  
For Tank (Partially Reinforced).....190-191  
For Tank/Truck.....192-193  
For Medium Tank/Truck.....194-195  
For 47mm Rapid-Fire Gun.....196-197

**XIII-SEARCHLIGHT SHELTERS**

/Type I/.....199-200  
/Type II/.....201-202

**XIV-CUT-AND-COVER SHELTERS FOR PERSONNEL**

Type I.....203, 205  
Type II.....204, 205  
Hasty Construction.....206-207

UNCLASSIFIED

**UNCLASSIFIED**

**XV - UNDERGROUND SHELTERS**

	<u>PAGE</u>
/Type I/.....	209-210
/Type II/.....	211-212
Turtleback-shaped, Frameless (Housing 20 Men).....	213-215
Housing 30 Men.....	216-217
Housing 6 Men.....	218-219
Housing 8 Men.....	220
Living Quarters.....	221-223

**XVI - /UNDERGROUND/ FIELD KITCHEN**

/Type I/.....	225-226
Detail Of Heating Unit And Air Vent.....	227

**XVII - PROVISIONS STOREHOUSES**

/Type I/.....	229-232
/Type II (Bun-shaped)/.....	233-235
/Type III/.....	236-238
Dimensions Of Drum.....	238

**XVIII - FUEL AND LUBRICANT STOREHOUSES**

/Type I/.....	239-241
/Type II/.....	242-243
/Type III/ In A Hillside.....	244-245
/Type IV/ In Level Ground.....	246-247

**XIX - MAGAZINES**

Ready Magazine For Type 89 15cm Cannon (200 Rounds).....	249
Ready Magazine For Type 38 Field Gun (400 Rounds).....	250
Large Magazine (C Strength).....	251
Medium Magazine (B Strength).....	252
Small Magazine (B Strength).....	253
Large Magazine.....	254-255
Medium Magazine.....	256
Small Magazine.....	257
Cave-type Powder Magazine.....	258-259

**UNCLASSIFIED**

**XX - FIELD DRESSING STATION**

PAGE

Field Dressing Station.....261-264

**XXI - RADIO STATIONS**

Housing Type 94 Radio Mark 2 A -  
     /Type I/.....265-267  
     /Type II/.....268  
 Detail Of Antenna Conduit.....269  
 Detail Of Ground Plate Burial.....269

**XXII - UNDERWATER-SOUND DETECTION STATION**

Area Plan.....271  
 Station.....272-273  
 Power Plant.....274-275

**XXIII - BEACH OBSTACLES**

Log-wall Barrier.....277  
 Rock-wall Barrier.....277  
 Concrete Barrier.....278  
 Underwater Palisade.....278  
 Rubble Barrier.....279  
 Concentrations Of Coconut Trees With Rubble  
 Barriers Interspersed.....280  
 Concentrations Of Coconut Trees With /Rubble  
 Barriers And/ Anti-tank Ditches Interspersed.....280  
 Palisades.....281  
 Booms.....281

**UNCLASSIFIED**

**UNCLASSIFIED**

**XXIV - ANTI-TANK OBSTACLES**

	<u>PAGE</u>
Formula For Effective Anti-tank Ditch.....	283
Open Ditches -	
Revetted Triangular Ditch.....	283
Non-revetted Trapezoidal Ditch.....	284
Revetted Trapezoidal Ditch.....	285-286
Covered Ditches.....	287
Formula For Effective Barriers.....	288
Abatis.....	288
Dragon's Teeth.....	289
Rail Field.....	290
Palisade.....	291
Log-wall Barriers.....	292
Sidehill Cuts.....	293
Pits.....	293
Road Blocks.....	294
Land Mine (Using Shell).....	295
Permanent Barriers -	
Revetted Open Ditch.....	296
Rock-wall Barrier.....	296
Improvised Barriers -	
Revetted Open Ditch.....	297
Coconut Tree Stumps.....	297
Log-wall Barrier.....	297
Cable.....	297

**XXV - CAMOUFLAGE**

For Pillbox And Communication Trench.....	299
Dummy Communication Trench.....	299
Dummy Artillery Tracks.....	299
For Installation And Communication Trench.....	300
For Trench.....	300
For Observation And Fire Port.....	300
For Anti-tank Cuts.....	301
For MG Fire Port.....	301
Dummy Fire Port For Light Shelter -	
Capable Of Fire.....	302
Incapable Of Fire.....	303
Dummy Trench.....	304

**UNCLASSIFIED**

**UNCLASSIFIED**

**XXVI - LAYOUTS OF DELIBERATE FORTIFICATIONS  
FOR INFANTRY AND ARTILLERY**

PAGE

Emplacements For LMG, HMG, Anti-tank Gun, Regimental  
Gun, Mountain Gun And Field Gun -  
    Organization Of Components.....305  
    Layouts Of Casemated Emplacements For LMG And HMG....306-307  
    Layouts Of Casemated Emplacements For Anti-tank,  
    Regimental, Mountain And Field Guns.....308-310  
Emplacements For MG And Cannon -  
    Organization Of Components.....311  
    Layouts Of Casemated Emplacements For MG.....312  
    Layouts Of Casemated Emplacements For Anti-tank,  
    Battalion, And Field Guns, Mortars, 10cm Cannon,  
    10 & 15cm Howitzers.....313  
    Layouts Of Open Emplacements For 4 Guns (With  
    Ready Shelters).....314  
Observation Post -  
    Organization Of Components.....315  
    Layout.....315  
Command Post -  
    Organization Of Components.....316  
    Layouts Of Company Command Post.....316-317  
    Layout Of Battalion Command Post.....317  
    Layout Of Command Post For Garrison/Sector Unit.....317  
Artillery Observation Post -  
    Organization Of Components.....318  
    Layout Of Battalion Observation Post.....319  
    Layouts Of Battery Observation Posts.....320  
    Layout Of Auxiliary Observation Post.....320  
Underground Shelters For Personnel -  
    Organization Of Components.....321  
    Layouts Of Living Quarters (Cave-type).....322  
    Organization Of Components.....323  
    Layout Of Living Quarters (Cut-and-cover).....323  
Radio Stations -  
    Organization Of Components.....324  
    Layout.....325

**UNCLASSIFIED**

**UNCLASSIFIED****XXVII - STANDARD DIMENSIONS OF DELIBERATE  
FORTIFICATIONS FOR INFANTRY AND ARTILLERY**PAGE**Firing Rooms -**

LMG.....	327
HMG.....	327
Type 97 Automatic Gun.....	328
Type 94 Light Mortar.....	328
Type 94 37mm Gun; 47mm Gun.....	329
Type 41 Mountain Gun.....	330
Type 94 Mountain Gun.....	331
Type 38 Field Gun; Improved Type 38 Field Gun.....	331
Type 90 Field Gun.....	332

**Ready Shelters -**

Housing Type 41 Mountain Gun.....	333
Housing Type 90 Field Gun.....	333
Housing Type 96 15cm Howitzer.....	333
Housing Type 94 37mm Anti-tank Gun.....	334
Special Construction Housing Type 41 Mountain Gun....	334
Table Of Standard Dimensions For Ready Shelters.....	335
Ready Magazine.....	336
Table Of Standard Dimensions For Ready Magazines.....	337
Ready Rooms.....	338
Table Of Standard Dimensions For Ready Rooms.....	338
Bunk Rooms.....	339
Table Of Standard Dimensions For Bunk Rooms.....	339

**Observation Rooms -**

Housing Binoculars.....	340
Housing Small Periscope.....	340
Housing 6m Observation Glass.....	340
Housing 8th Year Type Heavy Range Finder.....	341
Housing Type 93 Battery Telescope.....	342
Surface Plotting Room.....	342

**Communications Rooms -**

Telephone Room (Housing Type 92 Telephone).....	343
Switchboard Room (8 & 12 Circuits).....	344
Radio Room (Housing Type 94 (B) Radio, Marks 2,3,5).....	344

**Power Plant -**

Housing 1kw Generator.....	345
Housing 5kw Generator.....	345
Housing 10kw Generator.....	346
Housing 20kw Generator.....	346

**UNCLASSIFIED**

**UNCLASSIFIED**

PAGE

Living Quarters -

    Kitchen.....347

    Bath House.....347

    Table Of Standard Dimensions For Various Units  
    Comprising Living Quarters.....347

Miscellaneous -

    Fan Room.....348

    Table Of Standard Dimensions For Fan Rooms.....348

    Air Vent.....349

    Chimney.....350

    Air Vent/Chimney.....351

\* \* \* \* \*

**UNCLASSIFIED**

# UNCLASSIFIED

RIFLE

PLAN CROSS SECTION

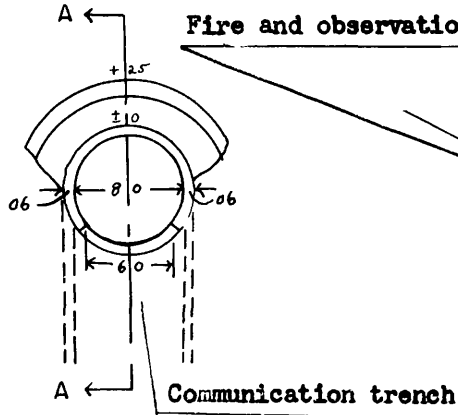

DUAL PURPOSE O.P. AND LMG  
(WITH LIGHT COVER)

PLAN CROSS SECTION

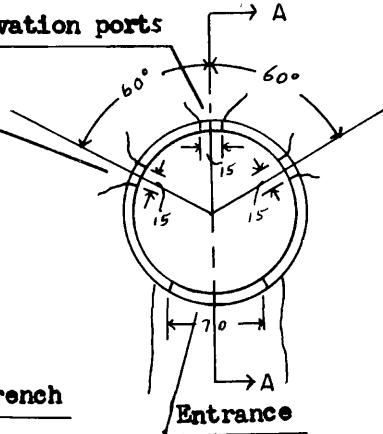

SECTION A-A

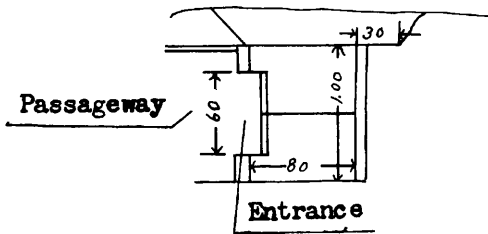

SECTION A-A

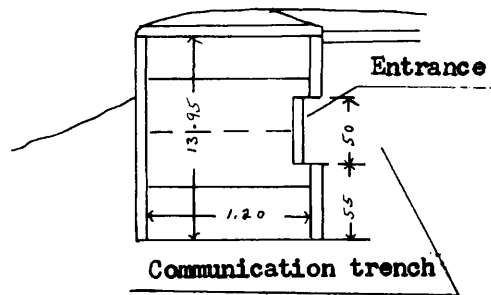

# UNCLASSIFIED



AL

I - OPEN EMPLACEMENTS

**UNCLASSIFIED** <sup>IMG</sup>  
PLAN CROSS SECTION

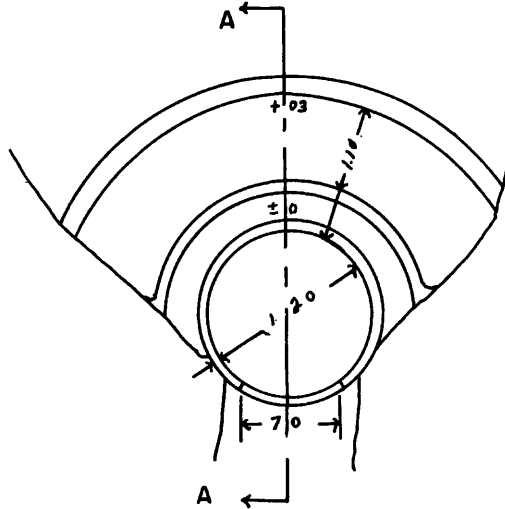

SECTION A-A

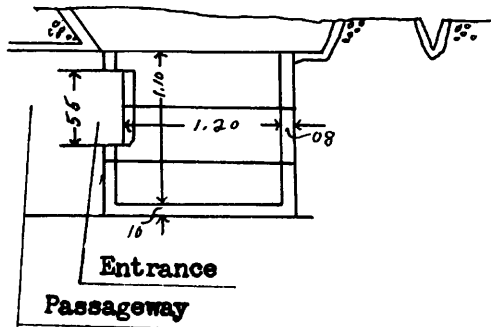

**UNCLASSIFIED**

I - OPEN EMPLACEMENTS

**UNCLASSIFIED** GRENADE THROWER  
PLAN CROSS SECTION

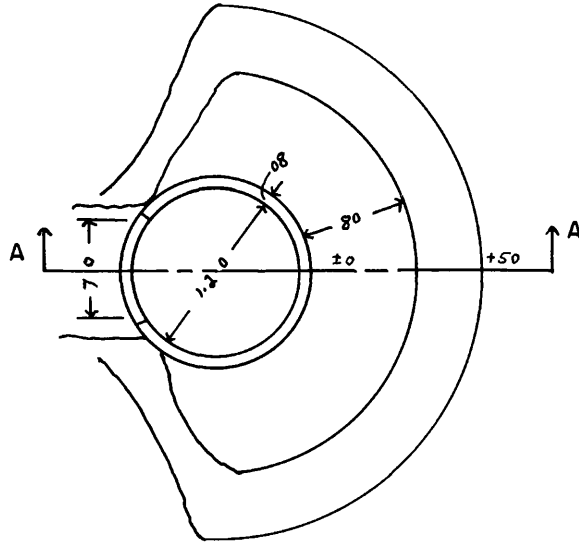

SECTION A-A

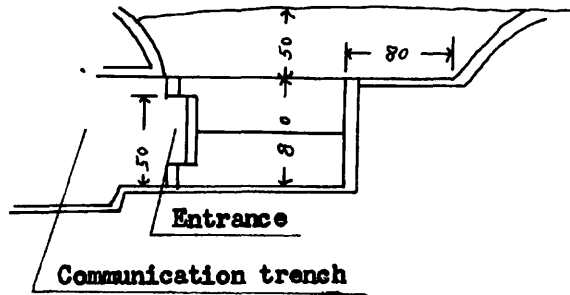

**UNCLASSIFIED**

UNCLASSIFIED

II - PILLBOXES

FOR ONE LMG

PLAN CROSS SECTION

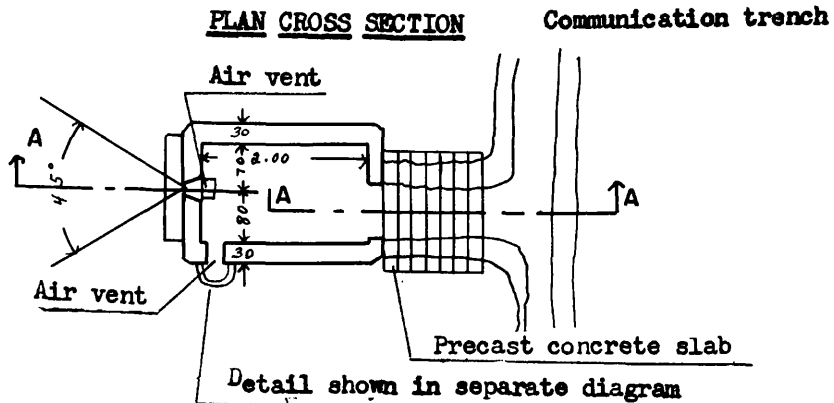

SECTION A-A

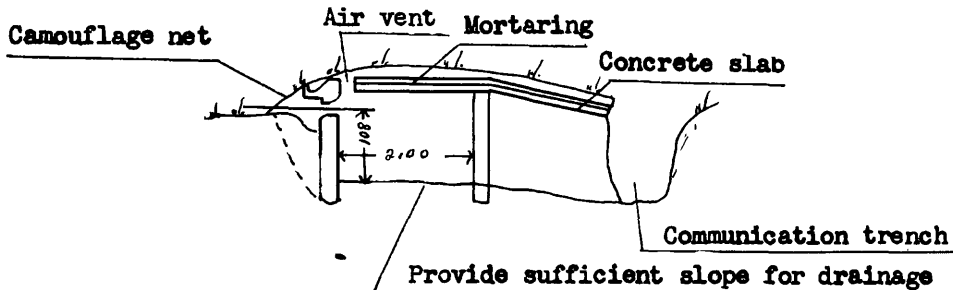

**Notes:**

1. In this pillbox the 11th year type, Type 96, or Type 99 LMG equipped with telescopic sights may be used.
2. In the detailed diagram of the fire port the reinforcement is omitted.
3. Disposition of foundation and entrances should take into account factors of local terrain and soil.

List of Required Materials

Accessories

Concrete.....55 cu m  
 Steel reinforcement..... 1 ton  
 Forms { inner.....30 sq m  
       { outer.....25 sq m/?/

Fire port door.....1  
 Drainage unit.....1

**UNCLASSIFIED**

**II - PILLBOXES**

**FOR ONE FMG - TYPE A**

**PLAN CROSS SECTION**  
(Amount of concrete:  
about 35 cu m)

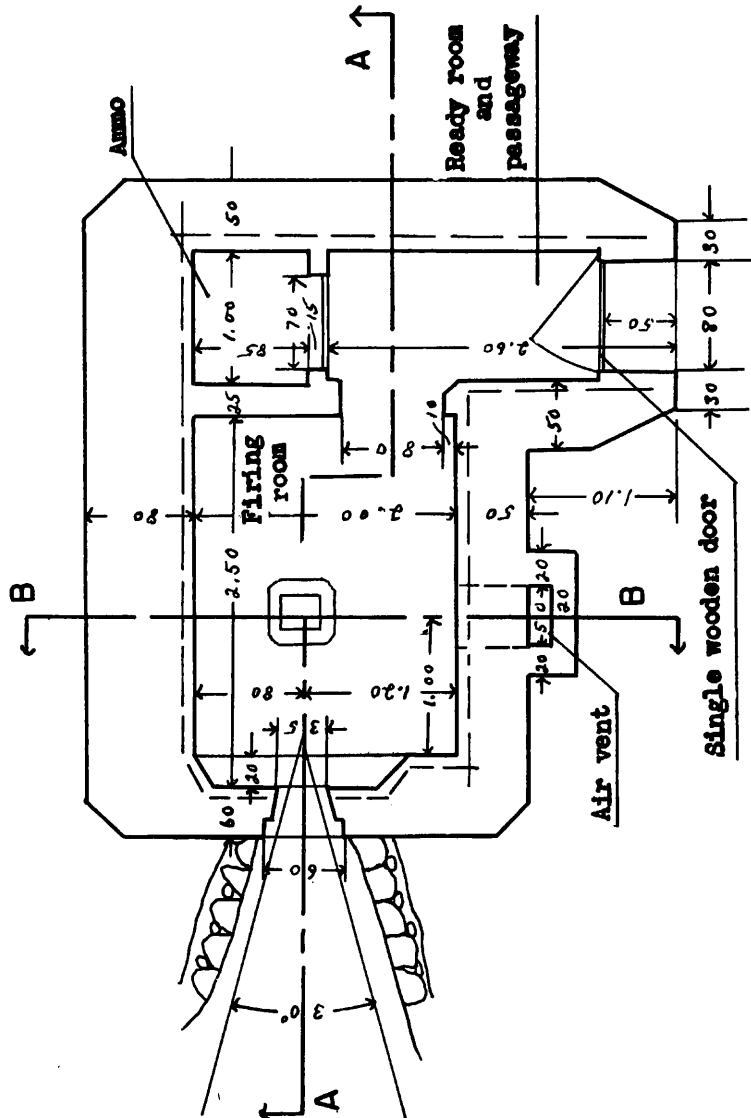

Reinforcing rods: 16mm dia., c-c .20

**UNCLASSIFIED**

UNCLASSIFIED

II - PILLBOXES

FOR ONE FMG - TYPE A (Continued)

SECTION A-A

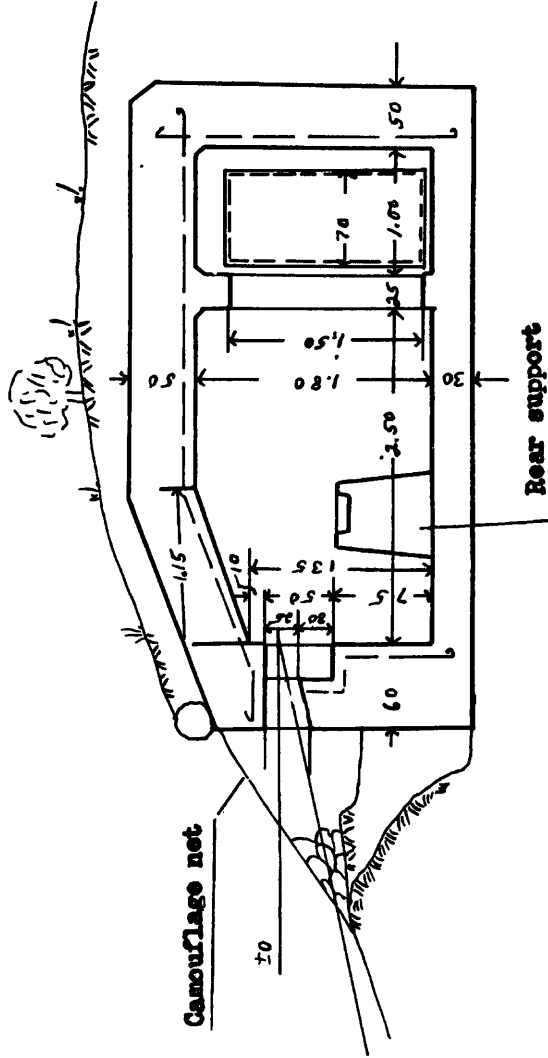

Reinforcing rods: 16mm dia., c-c .20

UNCLASSIFIED

II - PILLBOXES

FOR ONE HMG - TYPE A (Continued)

SECTION B-B

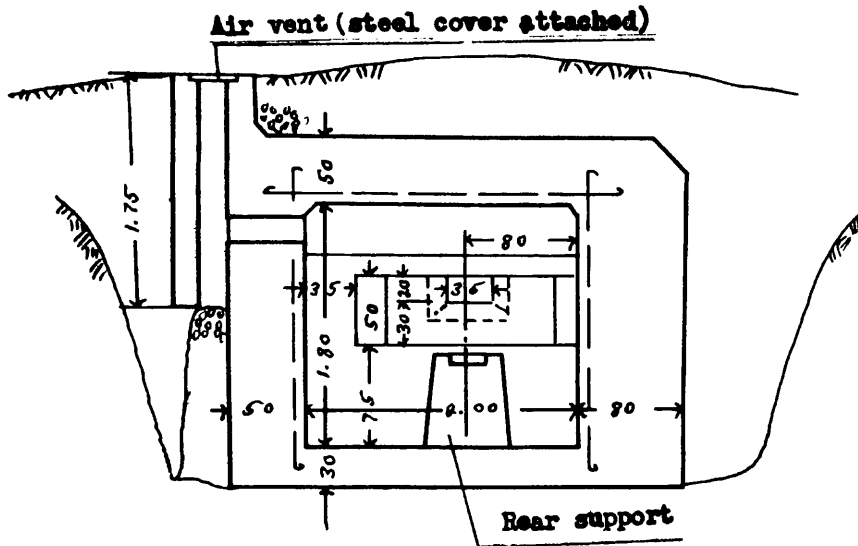

FOR ONE HMG - TYPE B

PLAN CROSS SECTION

(Amount of concrete: about 20 cu m)

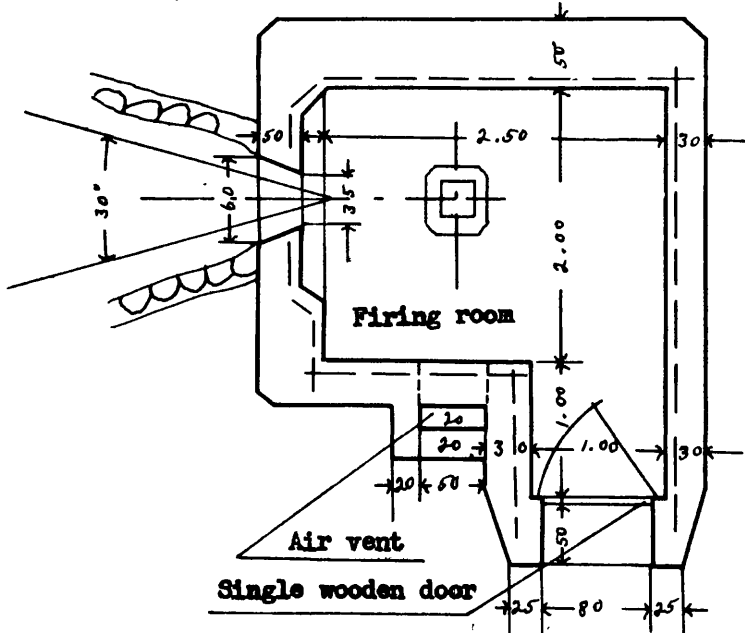

Reinforcing rods: 16mm dia., c-c .20

FOR ONE HMG - TYPE C

PLAN CROSS SECTION

(Amount of concrete:  
about 29 cu m)

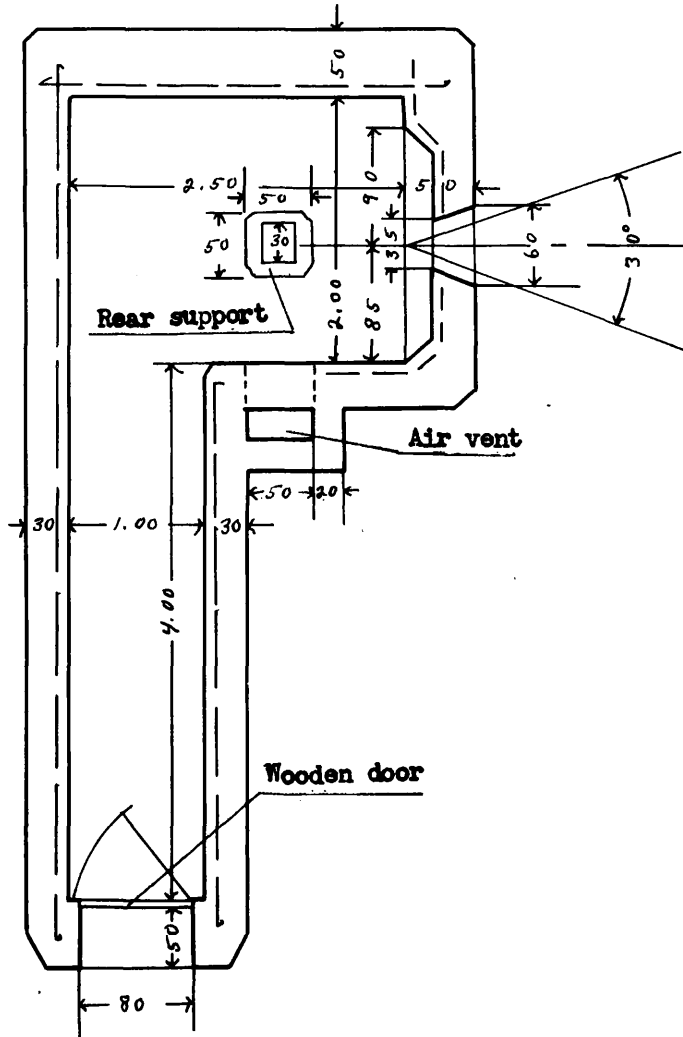

Note: Thickness of concrete protective covering is 30-50cm.

Reinforcing rods: 16mm dia., c-c .20

**UNCLASSIFIED**

UNCLASSIFIED

II - PILLBOXES

FOR ONE HMG (FLANK DEFENSE)

PLAN CROSS SECTION

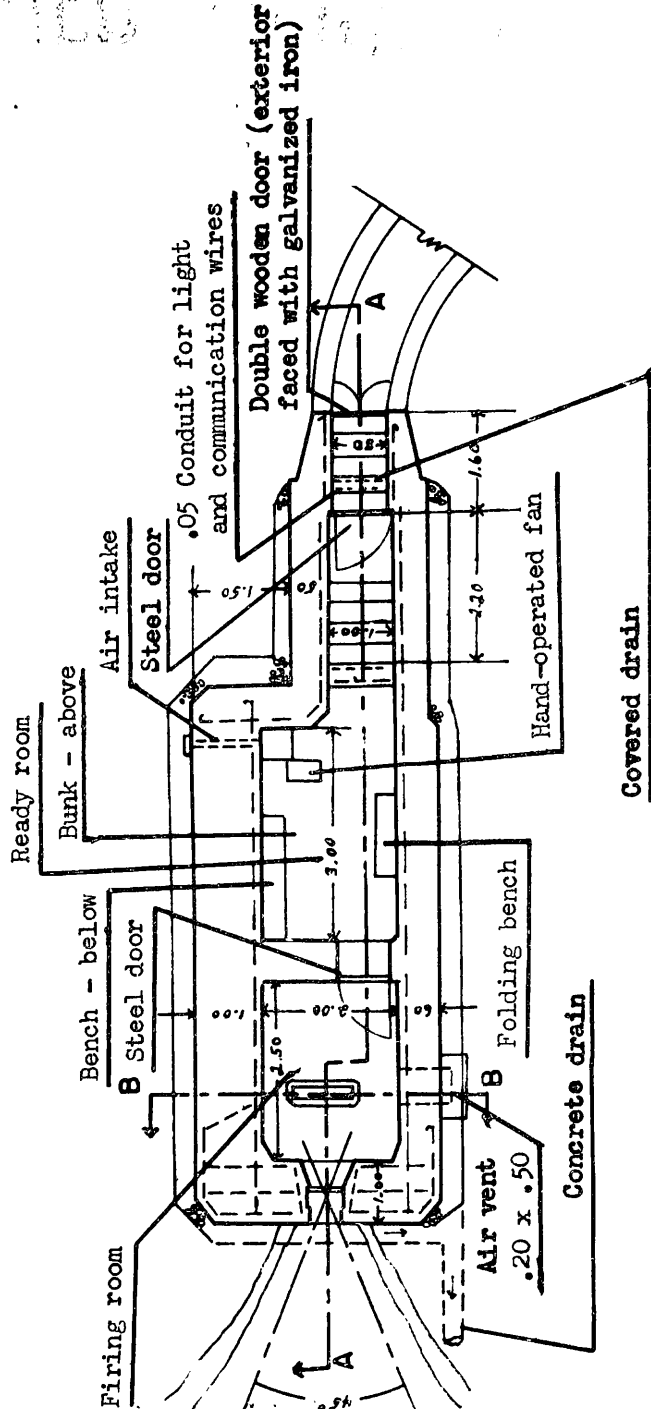

Reinforcing rods: 16mm dia., c-c .20  
 16mm dia., c-c .40

UNCLASSIFIED



UNCLASSIFIED

II - PILLBOXES

FOR ONE HMG (FLANK DEFENSE) (Continued)

SECTION A-A

Double wooden door (exterior faced with galvanized iron)

Precast concrete slab  
Waterproof mortaring

Ready room  
Bunk

Firing room

Camouflage net

Conduit for light and communication wires - .05

Drain

Bench  
Platform for hand-operated fan

Fan room

Reinforcing rods: 16mm dia., c-c .20  
16mm dia., o-c .40

UNCLASSIFIED

UNCLASSIFIED

II - PILLBOXES

FOR ONE HMG (FLANK DEFENSE) (Continued)

SECTION B-B

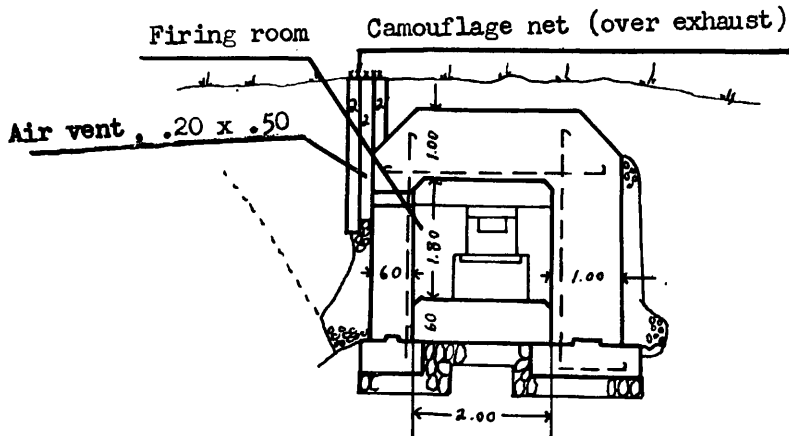

Reinforcing rods: 16mm dia., c-c .20  
16mm dia., c-c .40

**Notes:**

1. This diagram shows the type of pillbox used for Type 92 HMG.
2. The detail of the fire port is shown in a separate diagram.
3. The fire port wall is camouflaged. If necessary, reduce the amount of area exposed by using slabs of pre-cast concrete; such slabs should not become obstructions to firing.

List of Required Materials

Concrete.....110 cu m  
Steel Reinforcement.....25 tons  
Forms { inner.....84 sq m  
          outer.....120 sq m  
Broken Stone.....14 cu m

Accessories

Fire port door..... 1  
Steel door, entrance... 11  
Drain covers..... 2  
Intake..... 1  
Exhaust..... 1  
Bunks..... 1 man  
Benches ..... 2  
Drainage unit..... 1

II - PILLBOXES

FOR ONE HEAVY (OR LIGHT) MG (FLANK DEFENSE)

PLAN CROSS SECTION

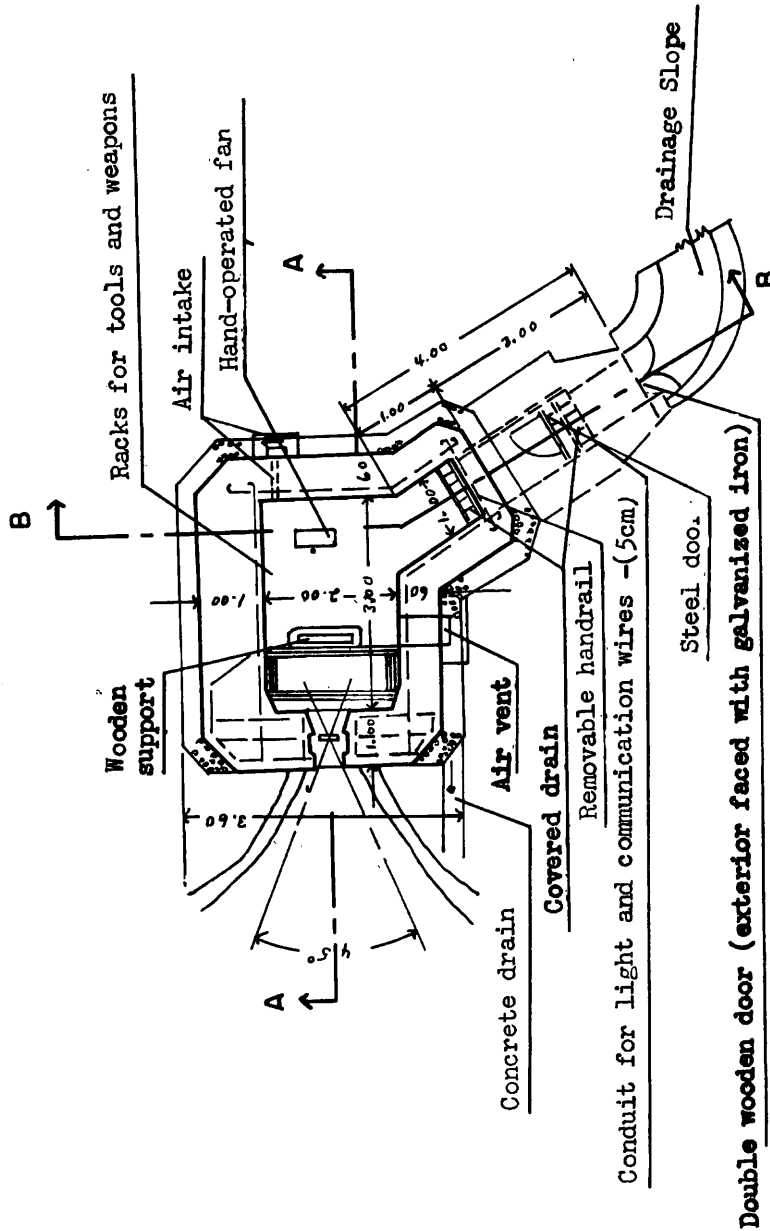

Reinforcing rods: 16mm dia., c-c .20  
 16mm dia., c-c .40

UNCLASSIFIED

II - PILLBOXES  
FOR ONE HEAVY (OR LIGHT) MG (FLANK DEFENSE) (Continued)

SECTION A-A

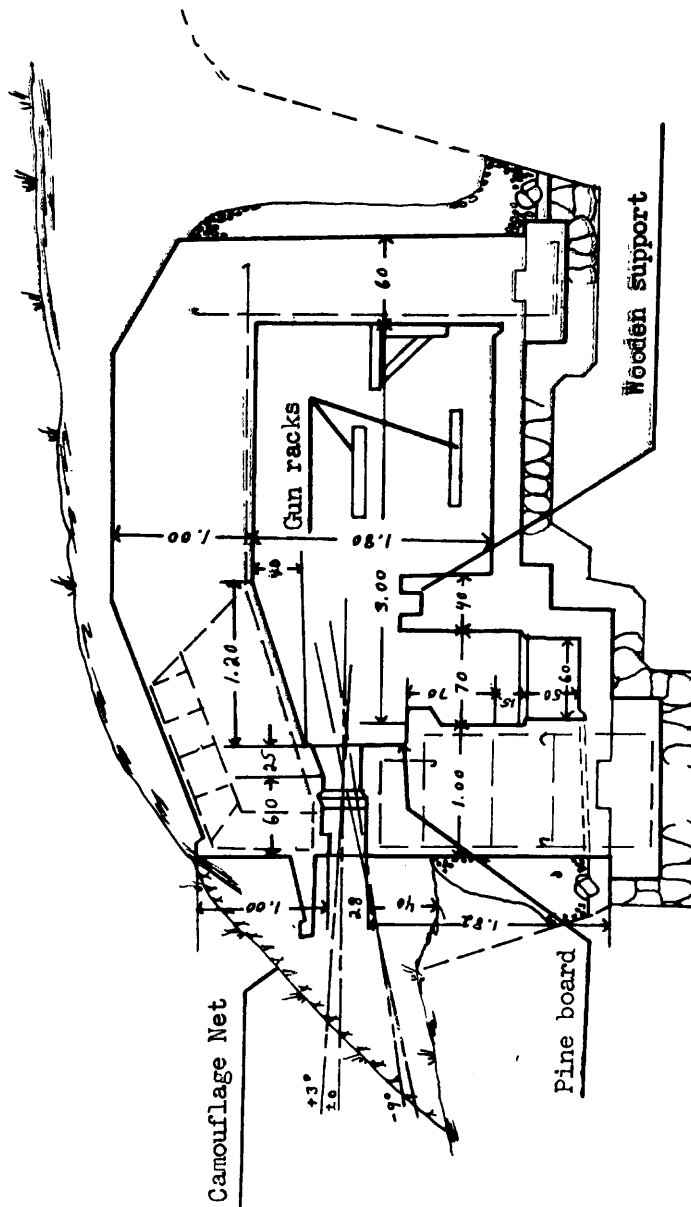

Reinforcing rods: 16mm dia., c-c .20  
16mm dia., c-c .40

UNCLASSIFIED

UNCLASSIFIED

II - PILLBOXES

FOR ONE HEAVY (OR LIGHT) MG (FLANK DEFENSE) (Continued)

SECTION B-B

$\frac{1}{50}$

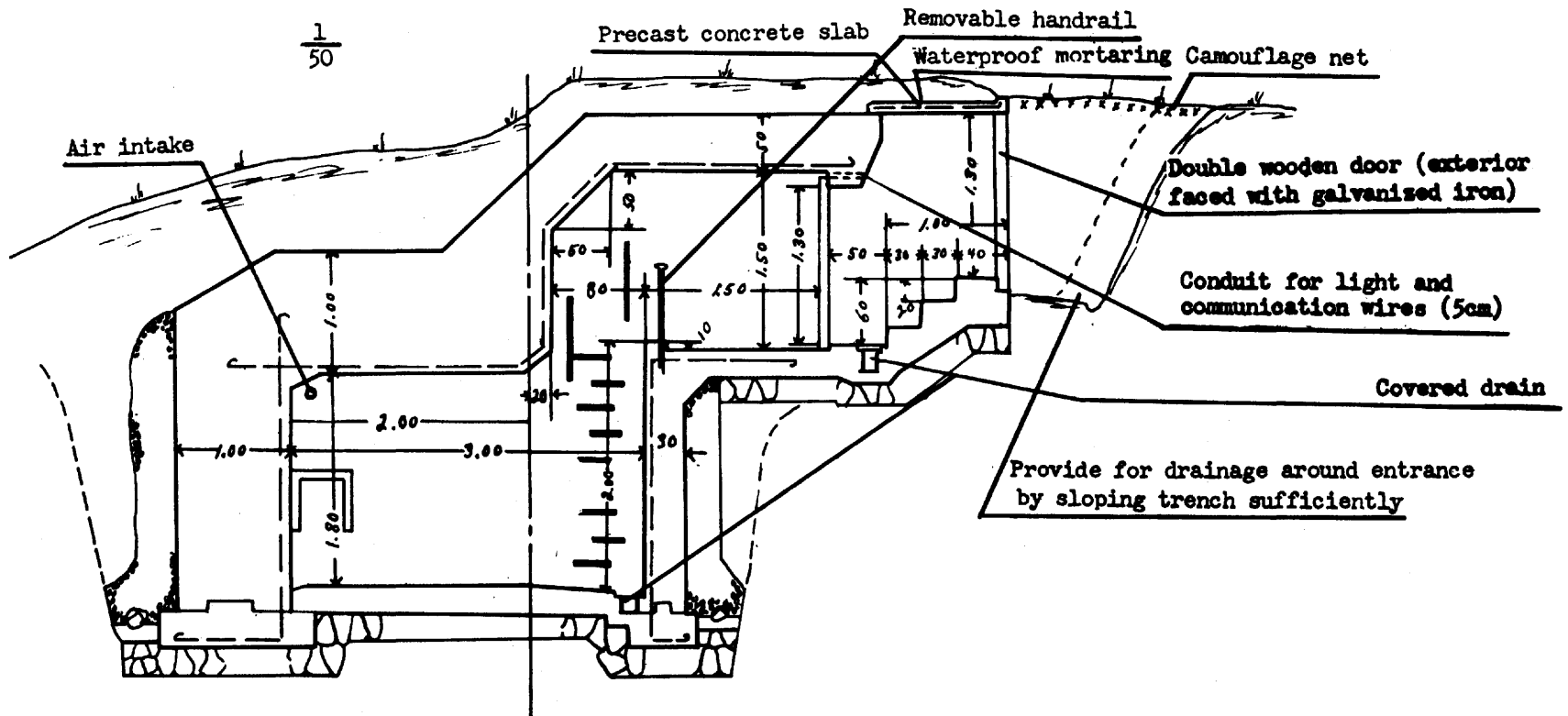

List of Required Materials

Concrete.....60 cu m  
 Steel reinforcement...1.7 ton  
 Forms { inner.....55 sq m  
       outer.....85 sq m  
 Broken stone.....12 cu m

Accessories

Fire port door..... 1  
 Entrance door, steel.... 1  
 Entrance door, wooden... 1  
 Exhaust..... 1  
 Intake..... 1  
 Drainage unit..... 1

Reinforcing rods: 16mm dia., c-c .20  
 16mm dia., c-c .40

UNCLASSIFIED

**[REDACTED]**

**UNCLASSIFIED**

II - PILLBOXES

FOR TWO HMG (FLANK DEFENSE)  
PLAN CROSS SECTION

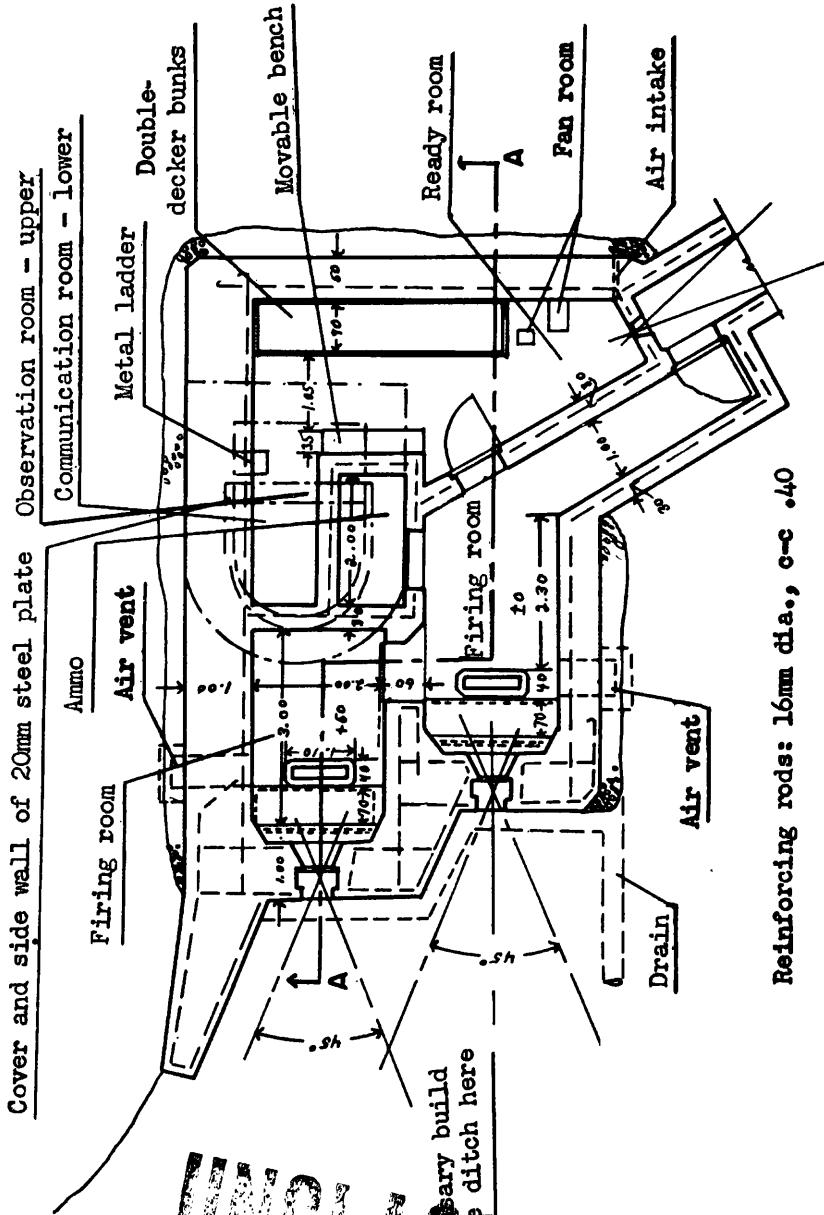

Reinforcing rods: 16mm dia., c-c .40

If necessary build  
obstacle ditch here

**UNCLASSIFIED**

**UNCLASSIFIED**

II - PILLBOXES

FOR TWO HMG (FLANK DEFENSE) (Continued)

SECTION A-A

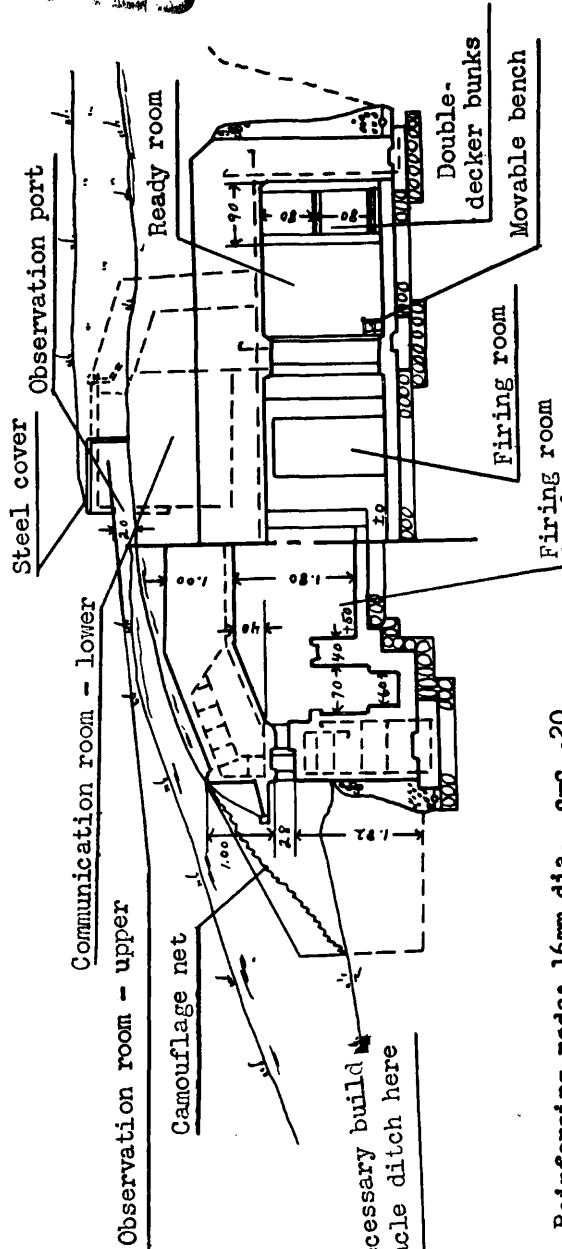

Reinforcing rods: 16mm dia., c-c .20

**UNCLASSIFIED**

II - PILLBOXES

FOR TWO HMG (FLANK DEFENSE) (Continued)

Notes:

1. This diagram shows a pillbox for Type 92 HMG.
2. The detail of the fire port and observation room is on another diagram.
3. Conceal fire port wall with a camouflage net. If circumstances warrant, reduce the amount of exposed surface by using a pre-cast concrete slab. Such a protective cover should be easily removable and should present no hindrance to firing even if demolished.
4. The disposition of foundation, drainage, and entrances should take into account factors of local terrain and soil.

List of Required Materials

Concrete.....165 cu m  
 Steel Reinforcement...45 tons  
 Forms { inner.....190 sq m  
       { outer.....165 sq m  
 Broken Stone.....25 cu m

Accessories

Entrance doors, steel..... 4  
 Entrance doors, wooden..... 1  
 Exhausts..... 2  
 Intakes ..... 1  
 Steel cover..... 1  
 Fire port door, steel..... 1  
 Bunks..... 4  
 Chair..... 1  
 Bench..... 1  
 Metal ladder..... 1  
 Drainage unit..... 1



# UNCLASSIFIED

FOR HMG (FLANK DEFENSE) 2-WAY

PLAN CROSS SECTION

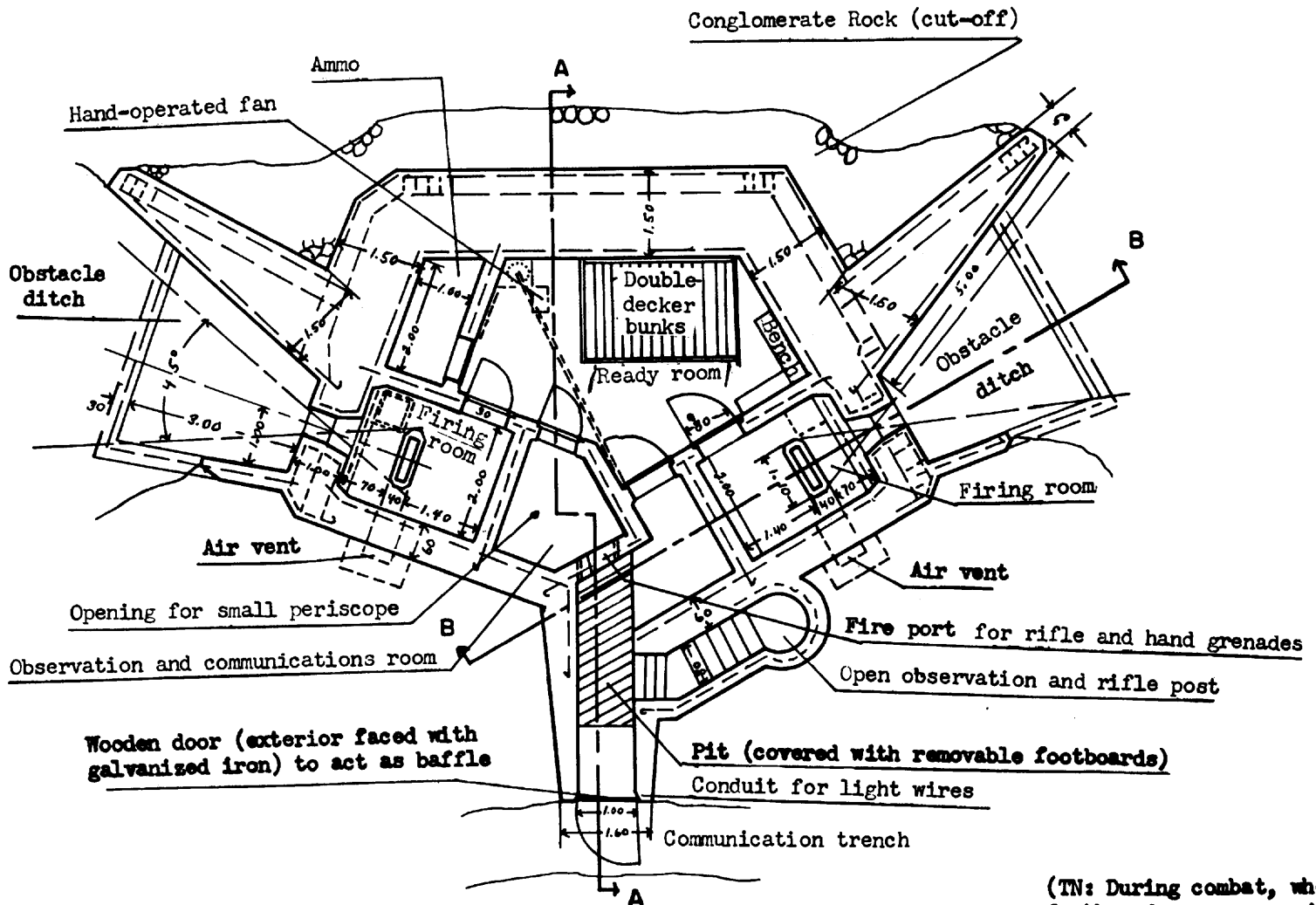

Reinforcing rods: 16mm dia., c-c .20

(TN: During combat, when footboards are removed, pit serves to neutralize effect of grenades and as an obstacle to troops trying to rush the passageway.)

# UNCLASSIFIED

UNCLASSIFIED

II - PILLBOXES

FOR HMG (FLANK DEFENSE) 2-MAY (Continued)

SECTION A-A

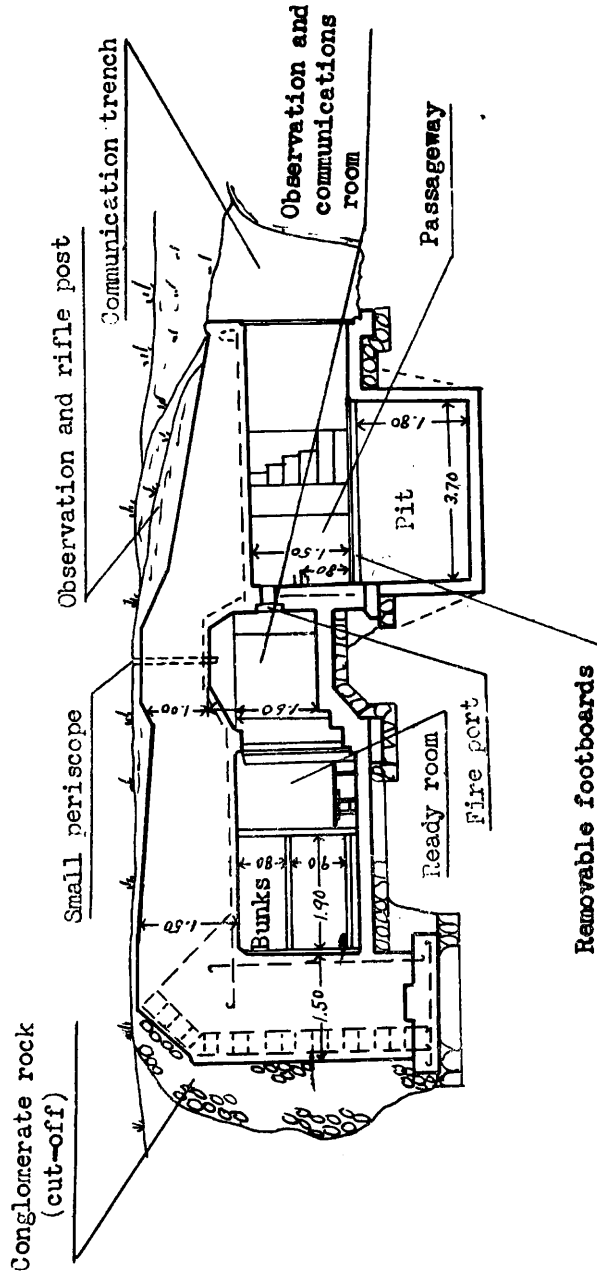

Reinforcing rods: 16mm dia., c-c .20

UNCLASSIFIED

II - PILLBOXES

FOR HMG (FLANK DEFENSE) 2-WAY (Continued)

SECTION B-B

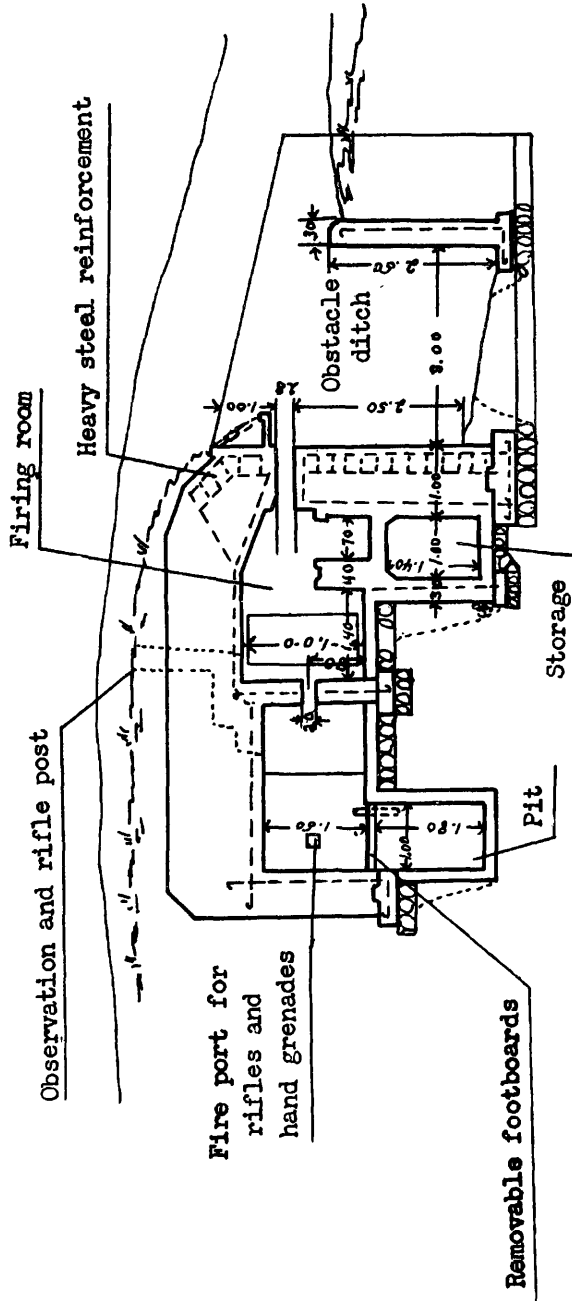

Reinforcing rods: 16mm dia., c-c .20

II - PILLBOXES

FOR HMG (FLANK DEFENSE) 2-WAY (Continued)

Notes:

1. This diagram shows a type of pillbox for Type 92 HMG.
2. Details of fire port are on a separate diagram.
3. If necessary, the Observation Room and Firing Room are connected by a speaking tube.
4. Disposition of foundation, drainage, and entrances should take into account factors of local terrain and soil.

List of Required Materials

Concrete.....265 cu m  
 Steel Reinforcement...12 tons  
 Forms { inner.....240 sq m  
       { outer.....335 sq m  
 Broken Stone..... 50 cu m

Accessories

Entrance doors, steel.... 3  
 Entrance doors, wooden... 3  
 Fire port doors, steel... 2  
 Air exhaust vents..... 2  
 Pit cover..... 1  
 Bunks..... 6  
 Bench..... 1  
 Manhole cover..... 2  
 Metal ladders..... 2  
 Covers..... 2  
 Periscope port..... 1  
 Drainage unit ..... 1  
 Miscellaneous.....

**UNCLASSIFIED**

II - PILLBOXES

FOR HMG  
(A) LOW COVER, 1 MG (FRONTAL FIRE)

PLAN CROSS SECTION

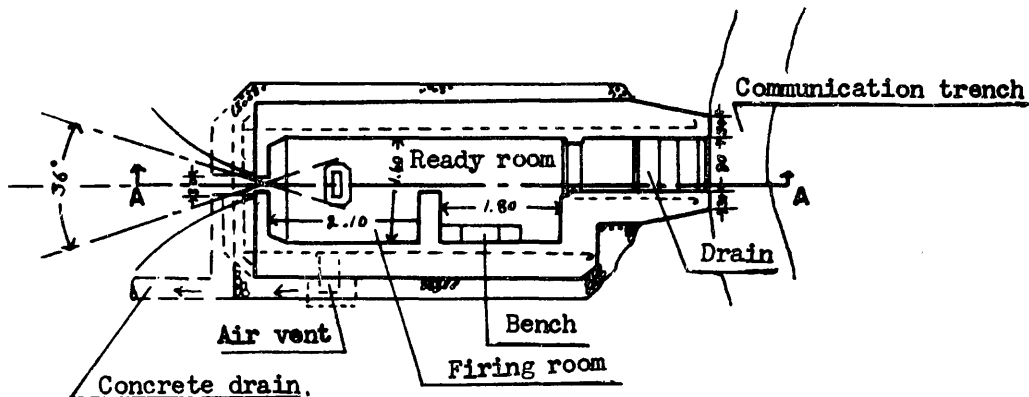

SECTION A-A

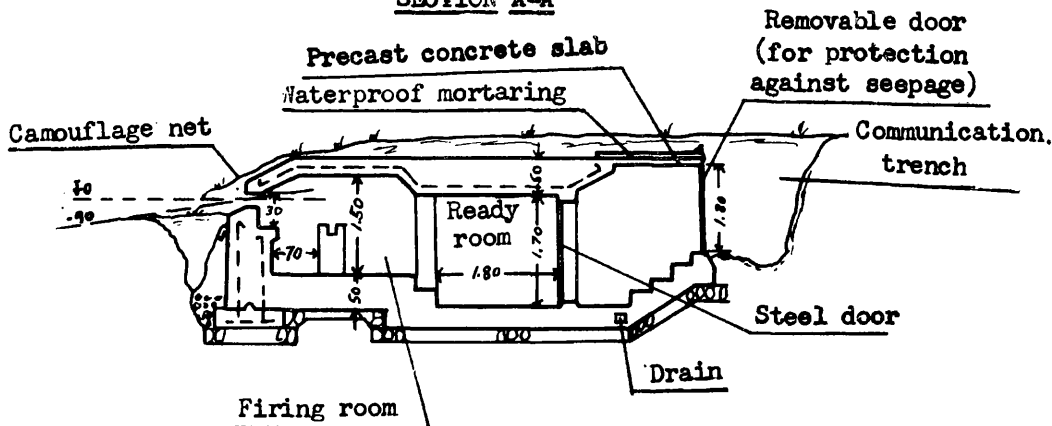

Reinforcing rods: 16mm dia., c-c .20  
16mm dia., c-c .40

**UNCLASSIFIED**

UNCLASSIFIED

II - PILLBOXES

FOR HMG (Continued)  
(B) 2 MG (FRONTAL FIRE)

PLAN CROSS SECTION

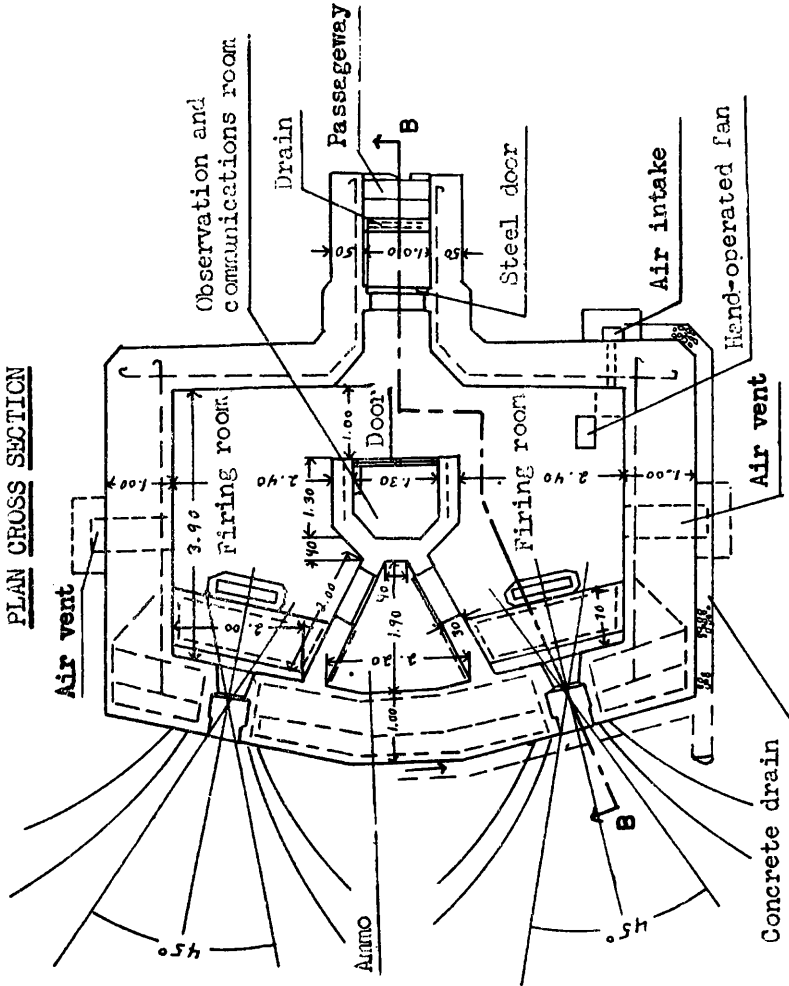

Reinforcing rods: 16mm dia., c-c .20  
16mm dia., c-c .40

UNCLASSIFIED

UNCLASSIFIED

II - PILLBOXES

FOR HMG (Continued)  
(B) 2 MG (FRONTAL FIRE) (Continued)

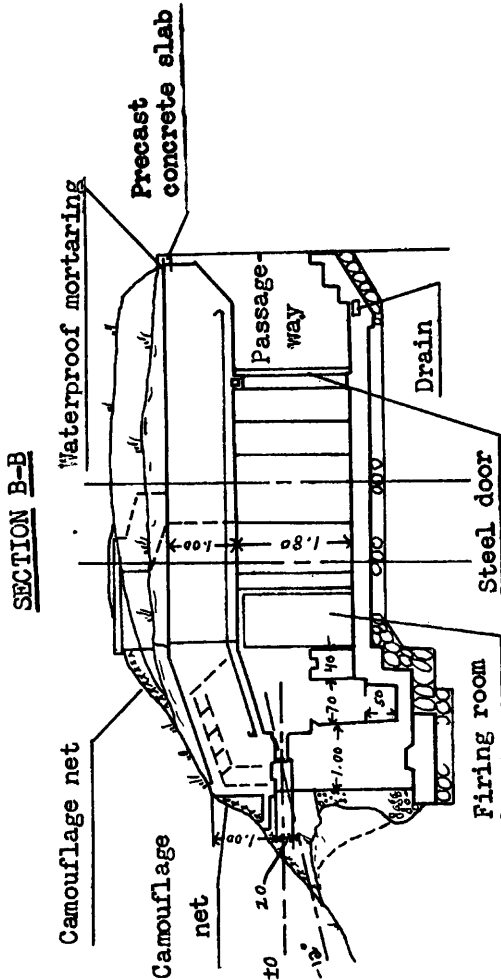

Reinforcing rods: 16mm dia., c-c .20  
16mm dia., c-c .40

UNCLASSIFIED

**UNCLASSIFIED**

**II - PILLBOXES**

FOR HMG (Continued)

Notes:

1. This diagram shows a type of casemate employing Type 92 MG.
2. Fire port detail is on another diagram.
3. Camouflage fire port wall with a net. If conditions warrant, the amount of exposed surface may be reduced by using a pre-cast concrete slab; this should be easily removable and should present no hindrance to firing even if demolished.
4. The cover for the Firing Room of the low cover pillbox is to be made of concrete, ratio 1:1:2, reinforcement 5%.
5. The disposition of foundation, drainage, and entrance should take into account factors of local terrain and soil.

I. Low Cover, One MG, Frontal Fire

Concrete.....30 cu m  
 Steel Reinforcement.....1 ton  
 Forms { inner.....42 sq m  
       { outer.....50 sq m  
 Broken Stone..... 8 cu m

Steel door, entrance.....1  
 Exhaust.....1  
 Drainage unit.....1

II. Two MG, Frontal Fire

Concrete.....135 cu m  
 Steel Reinforcement.....5 tons  
 Forms { inner.....125 sq m  
       { outer.....140 sq m  
 Broken Stone.....20 cu m

Entrance door, steel.....1  
 Entrance door, wooden....4  
 Entrance door, steel.....2  
 Steel cover.....1  
 Exhaust.....1  
 Intake.....1  
 Metal ladder.....1  
 Drainage unit.....1  
 Miscellaneous.....

**UNCLASSIFIED**



UNCLASSIFIED

II - PILLBOXES

FOR ENFILADE FIRE ON ROAD IN DENSELY WOODED AREA

Concrete: 9 cu m

Form: 40 sq m

PLAN CROSS SECTION

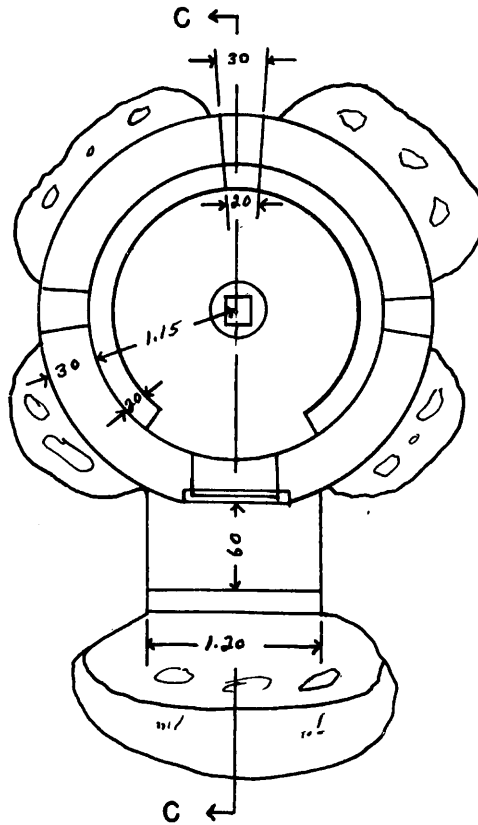

Reinforcing rods: 16mm dia., c-c .20

UNCLASSIFIED

**UNCLASSIFIED**

II - PILLBOXES

FOR ENFILADE FIRE ON ROAD IN DENSELY WOODED AREA (Continued)

SECTION C-C

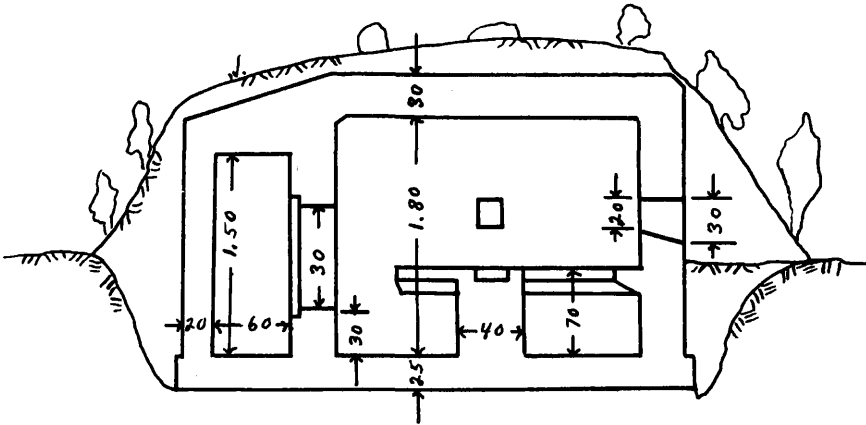

Reinforcing rods: 16mm dia., c-c .20

Notes:

1. The facing of the fire port should correspond to the direction of the road and the line of fire.
2. Light and heavy machine guns and rifles can all be used.
3. The road is of the rotary type; the width of the road at the rotary section (TN: SHUI NO RO) should be greater than 4m.

**UNCLASSIFIED**

**UNCLASSIFIED**

III - CASEMATES

FOR ONE RAPID-FIRE GUN /TYPE I/

Concrete: 15 cu m

Form: 93 sq m

PLAN CROSS SECTION

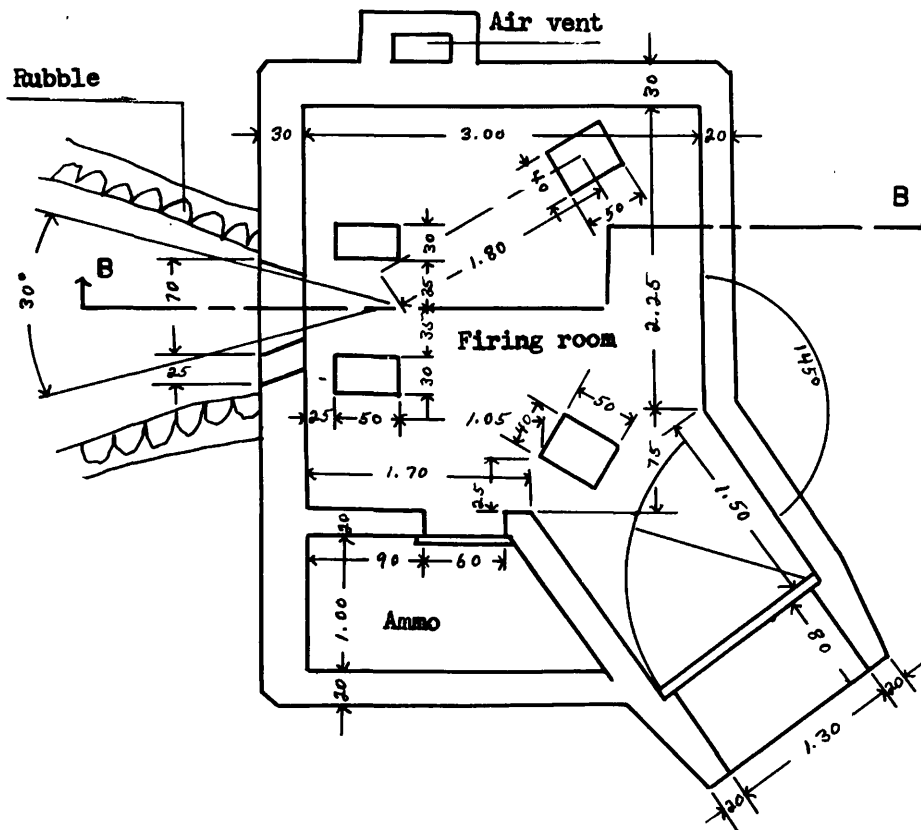

1. The thickness of the wall toward the enemy is 50cm, that of the opposite wall 30cm.
2. Provision is made for the reduction of noise in the firing room.

**UNCLASSIFIED**  
 Reinforcing rods: 1mm dia, etc .20

UNCLASSIFIED

III - CASEMATES  
FOR ONE RAPID-FIRE GUN / TYPE I / (Continued)

SECTION B-B

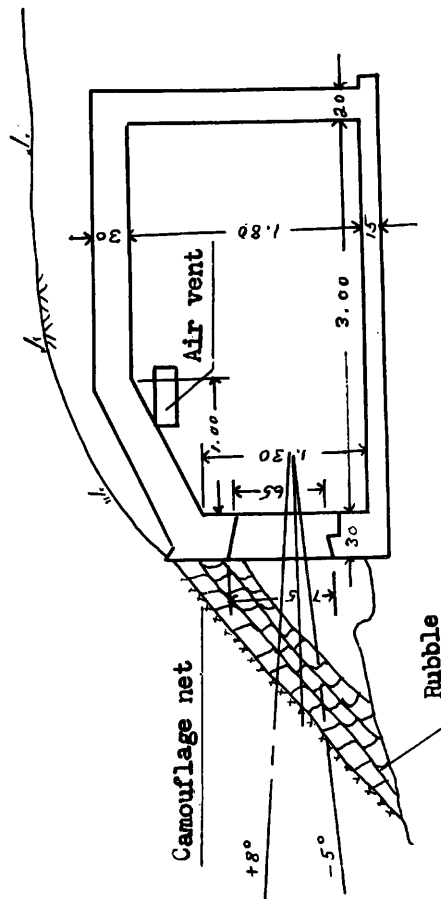

Reinforcing rods: 16mm dia., c-c .20.

UNCLASSIFIED

III - CASERMATES  
FOR ONE RAPID-FIRE GUN / TYPE II/

PLAN CROSS SECTION

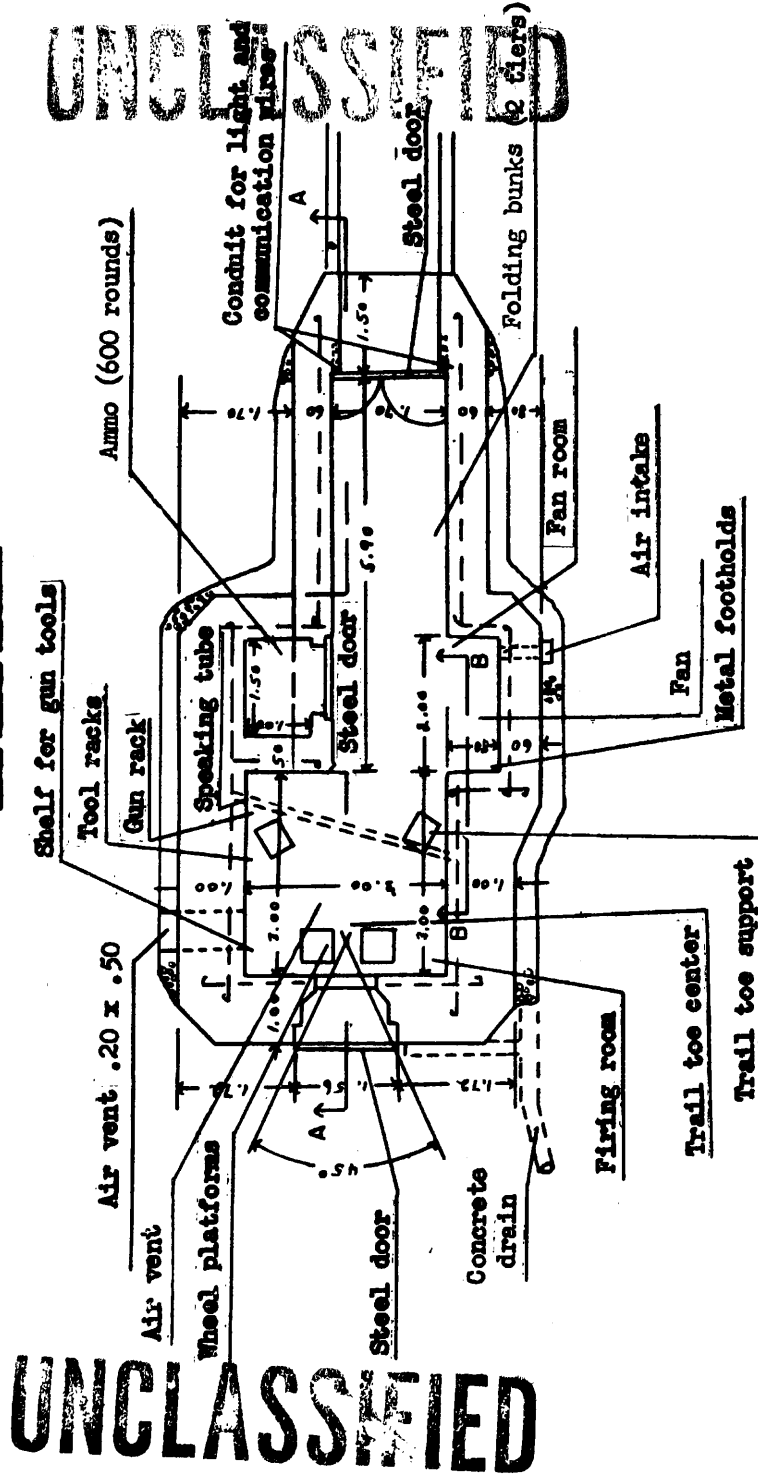

Reinforcing rods: 16mm dia., c-c .20  
 16mm dia., c-s .40

UNCLASSIFIED

III - CASEMATES

FOR ONE RAPID-FIRE GUN /TYPE II/ (Continued)

SECTION A-A

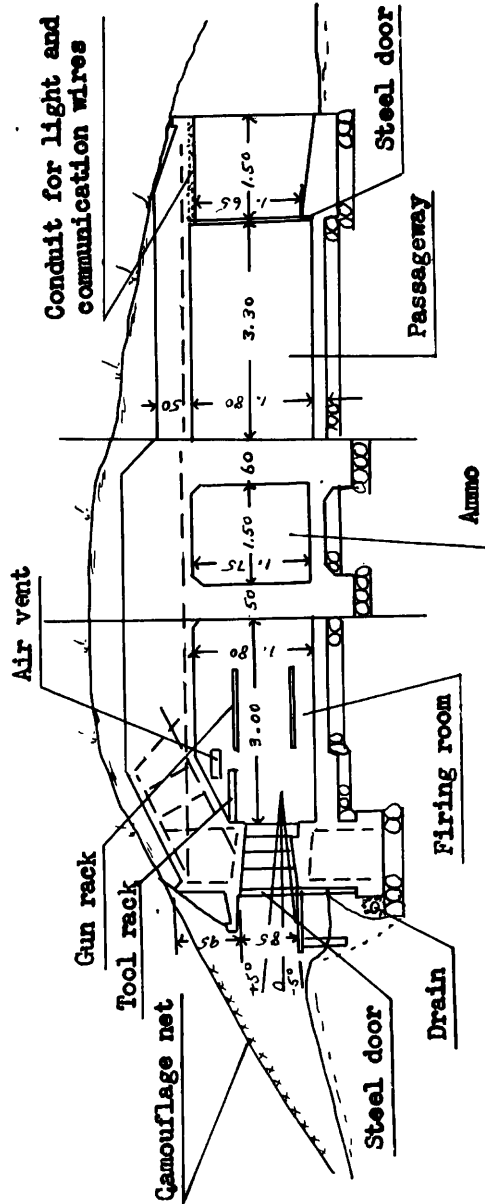

Reinforcing rods: 16mm dia., c-c .20  
16mm dia., c-c .40

UNCLASSIFIED

III - CASERMATES

FOR ONE RAPID-FIRE GUN /TYPE II/ (Continued)

SECTION B-B

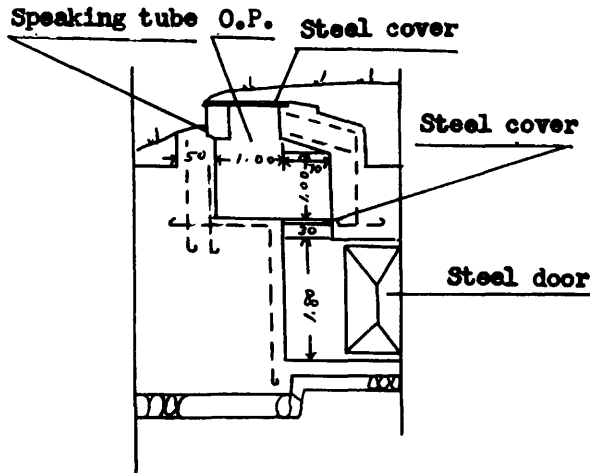

Notes

1. This diagram shows a casemate employing a Type 94 37mm gun, with a horizontal traverse of  $45^{\circ}$ , and angle of elevation of  $5^{\circ}$ , and an angle of depression of  $5^{\circ}$ .
2. Place one wooden box for empty cartridge cases in the firing room (50 round capacity).
3. Disposition of foundation, drainage, and entrances should take into account factors of local terrain and soil.

List of Required Materials

Concrete.....	117 cu m
Steel reinforcement.....	42 ton
Forms {inner.....	105 sq m
{outer.....	135 sq m
Broken stone.....	20 cu m

Accessories

Steel door, fireport..	1
Steel doors, entrance..	2
Steel cover.....	1
Wheel platforms.....	2
Trail spade ditches...	2
Metal ladder.....	1
Gun tool rack.....	1
Tool rack.....	1
Rifle rack.....	1
Intake.....	1
Exhaust.....	1
Speaking tube.....	1
Drainage unit.....	1
Folding bunk.....	1
Miscellaneous.....	

**UNCLASSIFIED**

UNCLASSIFIED

III - CASEMATES

FOR ONE REGIMENTAL GUN /TYPE I/

Concrete: 50 cu m  
Form: 148 sq m

PLAN CROSS SECTION

$\frac{1}{50}$

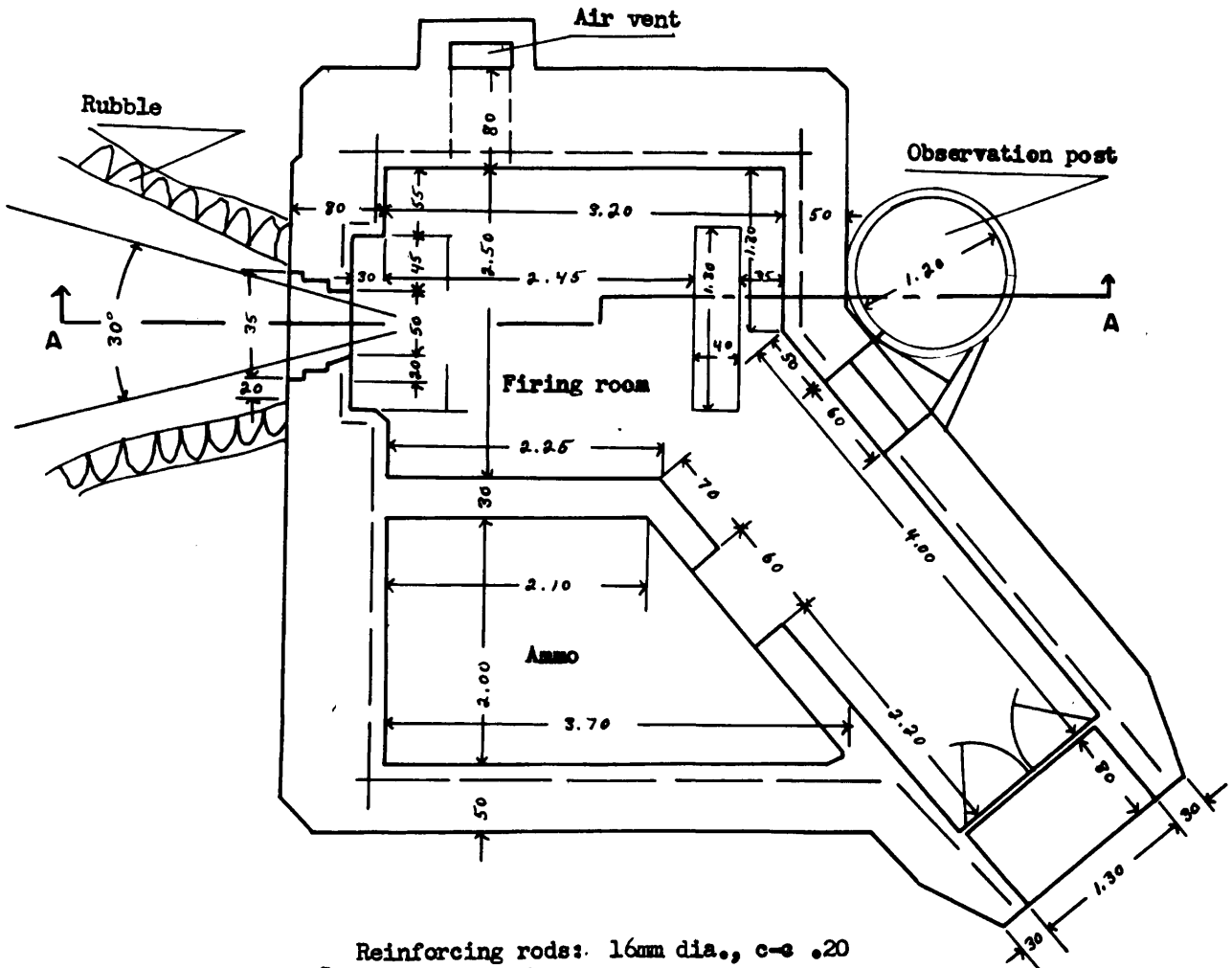

Reinforcing rods: 16mm dia., c-c .20

UNCLASSIFIED



III - CASERMATES

FOR ONE REGIMENTAL GUN / TYPE I / (Continued)

SECTION A-A

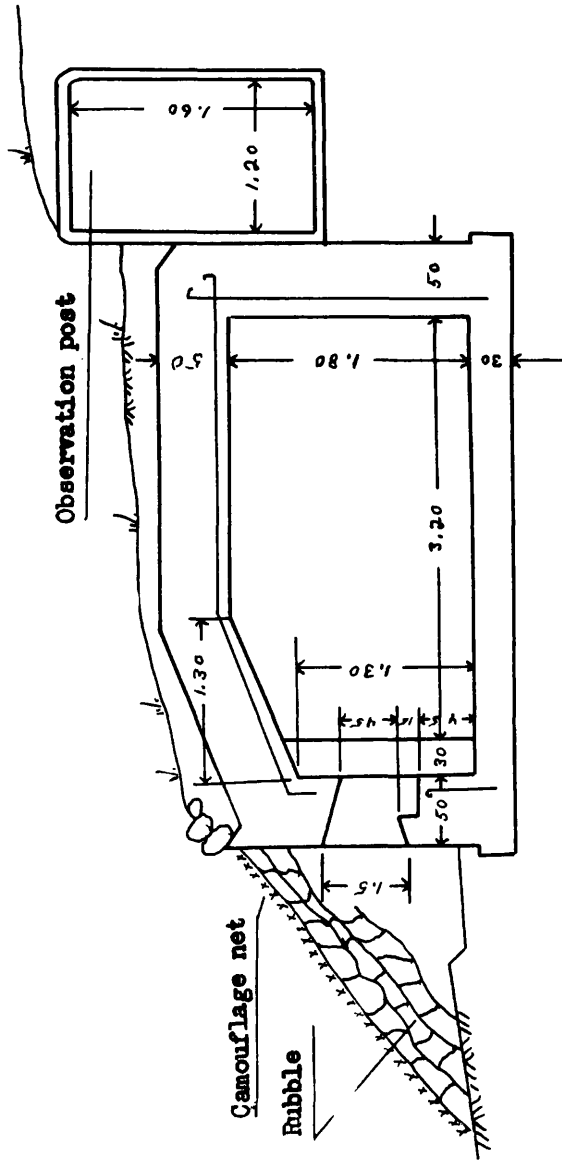

Reinforcing rods: 16mm dia., c-c .20

UNCLASSIFIED

III - CASEMATES

FOR ONE REGIMENTAL GUN /TYPE II/

PLAN CROSS SECTION

UNCLASSIFIED

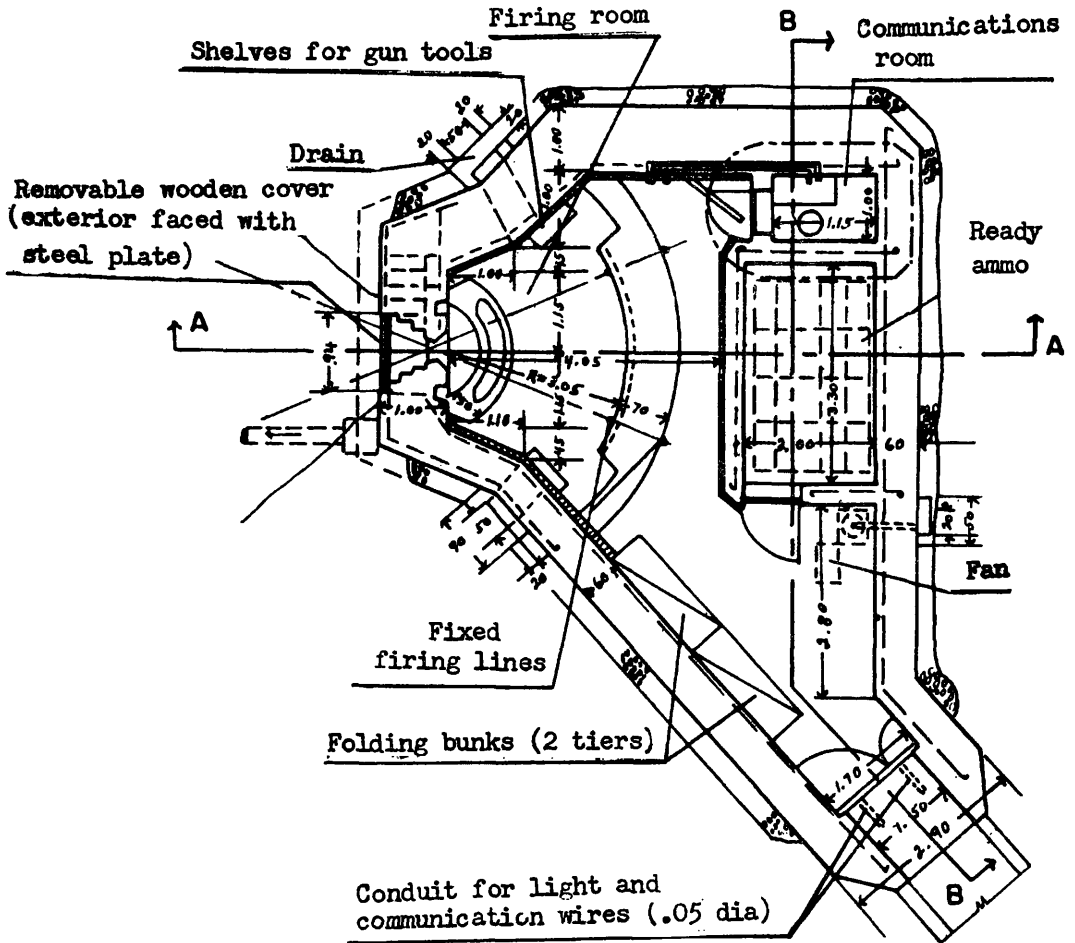

UNCLASSIFIED

III - CASEMATES  
**UNCLASSIFIED**

FOR ONE REGIMENTAL GUN /TYPE II/ (Continued)

SECTION A-A

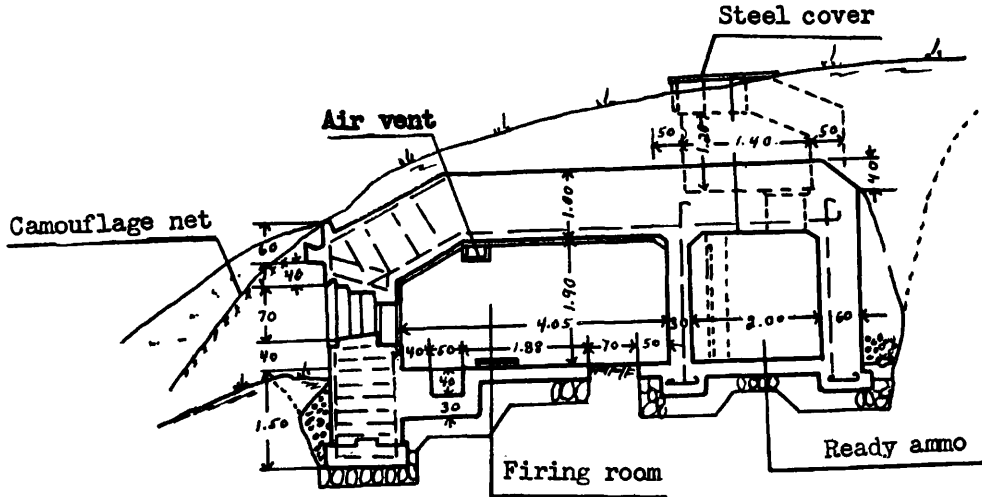

SECTION B-B

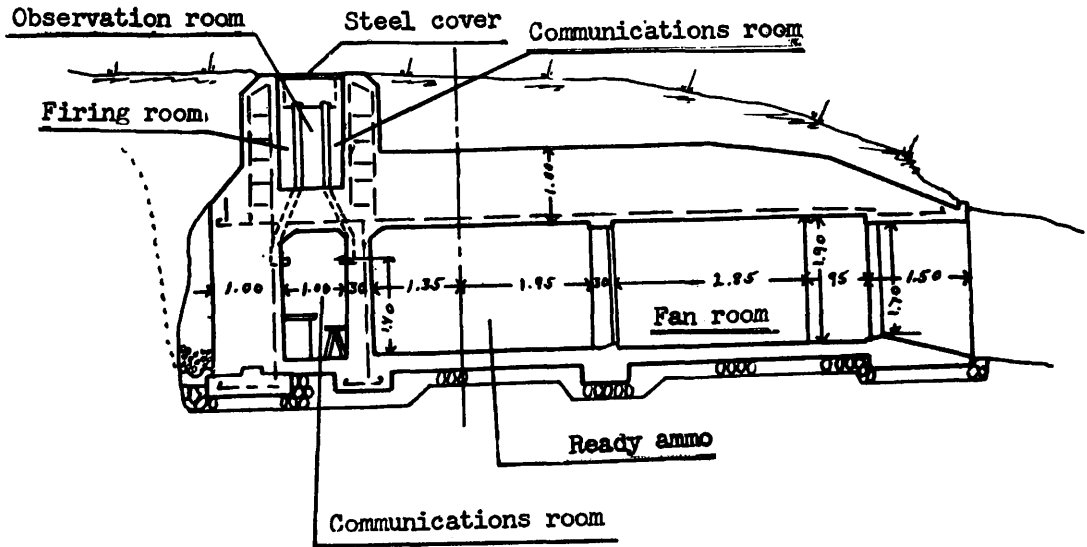

**UNCLASSIFIED**

**UNCLASSIFIED** ~~SECRET~~ CASEMATES

FOR ONE REGIMENTAL GUN /TYPE II/ (Continued)

Notes:

1. This casemate may be used for both Type 94 and Type 41 Mt Gun; however, angles of elevation and depression must be calculated to meet the specifications of the particular gun employed.
2. The detail of the fire port is shown in a separate diagram.
3. The Firing Room is furnished with an empty cartridge case box, covered; capacity 50 rounds.
4. The disposition of foundation, drainage, entrances should take into account factors of local terrain and soil.

List of Required Materials

Concrete.....145 cu m  
 Steel Reinforcement...5.4 tons  
 Forms { inner.....155 sq m  
       { outer.....180 sq m  
 Broken Stone.....25 cu m

Accessories

Steel cover..... 1  
 Fire port door, steel..... 1  
 Fire port door, wooden.... 1  
 Trail spade ditch..... 1  
 Entrance doors, steel..... 3  
 Metal ladder..... 1  
 Shelves for firing tools.. 2  
 Communications Room desk.. 1  
 Trail circle platform..... 1  
 Folding bunks..... 4 men  
 Intake..... 1  
 Exhaust..... 1  
 Speaking tube..... 1  
 Rifle and tool rack..... 1  
 Drainage unit..... 1  
 Miscellaneous.....

**UNCLASSIFIED**

III - CASEMATES

FOR FIELD GUN

PLAN CROSS SECTION

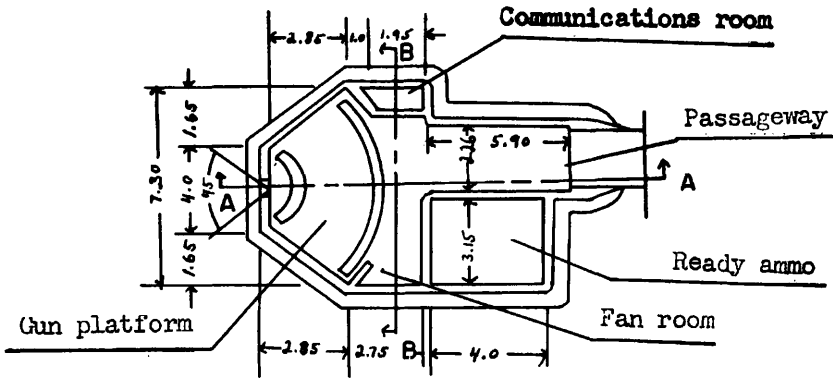

SECTION A-A

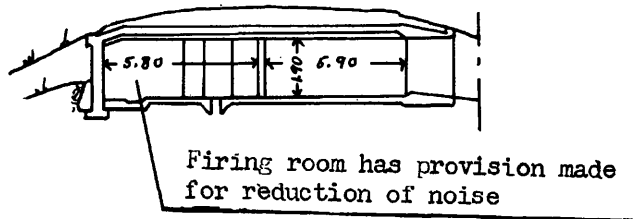

SECTION B-B

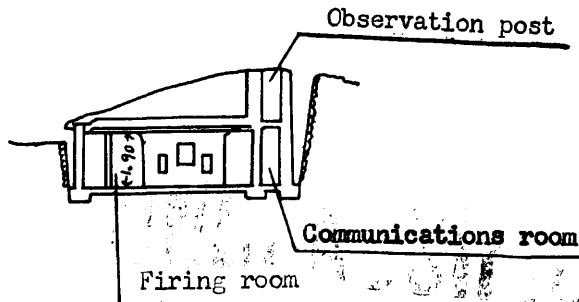

# UNCLASSIFIED

## III - CASEMATES

### EMBRASURE AND TRAVERSE PLATFORM OF FIELD GUN CASEMATE

#### (A) EMBRASURE AND BASE FOR TRAVERSE PLATFORM

#### PLAN CROSS SECTION

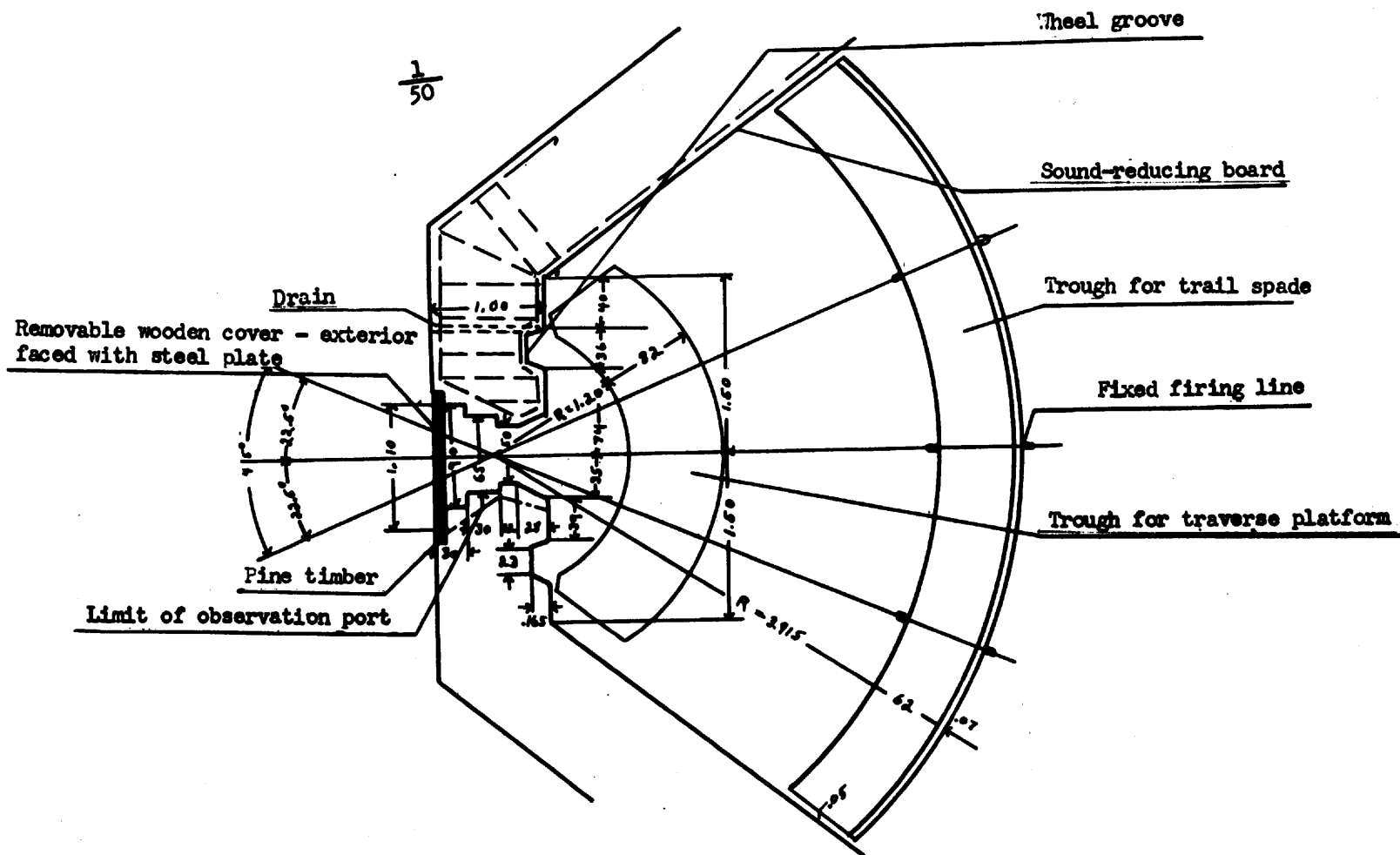

# UNCLASSIFIED

**UNCLASSIFIED**

III - CASEMATES

EMBRASURE AND TRAVERSE PLATFORM OF FIELD GUN CASEMATE

(A) EMBRASURE AND BASE FOR TRAVERSE PLATFORM (Continued)

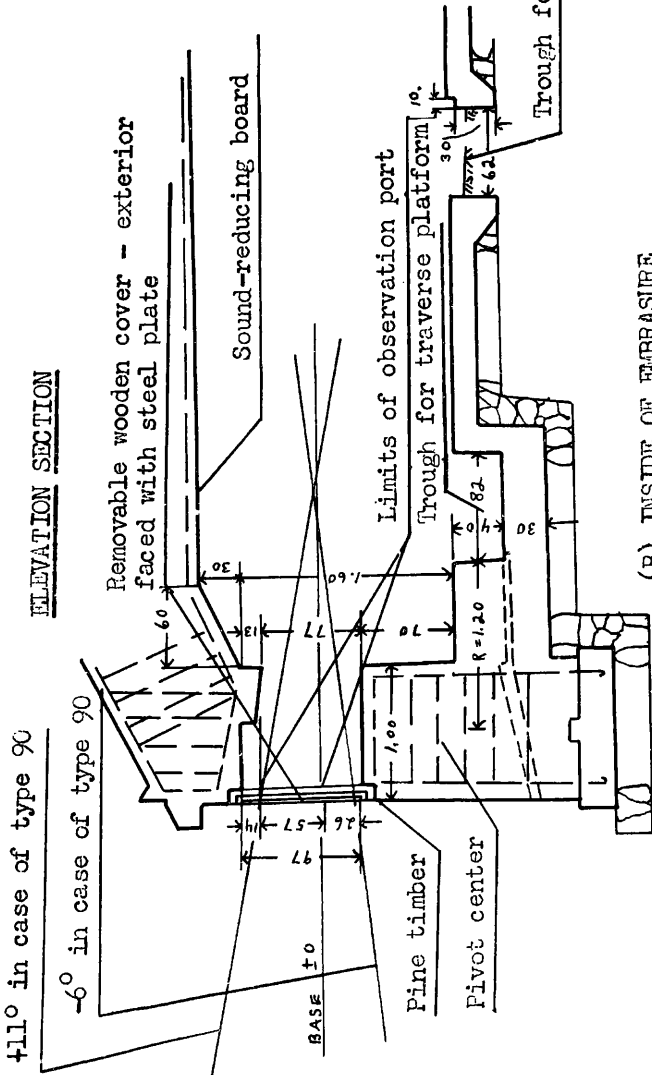

(B) INSIDE OF EMBRASURE

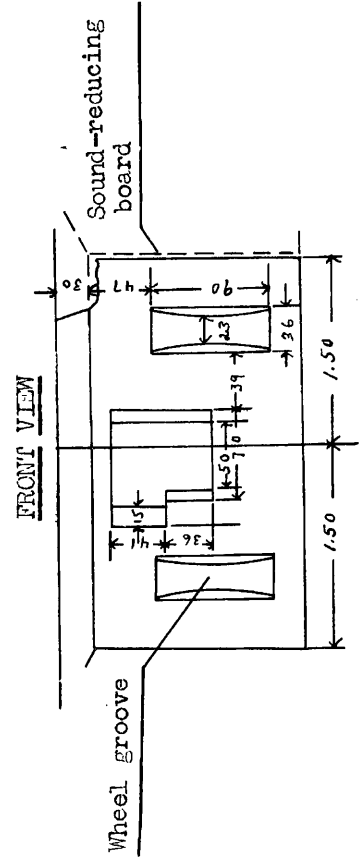

**UNCLASSIFIED**

III - CASEMATES

UNCLASSIFIED

EMBRASURE AND TRAVERSE PLATFORM OF FIELD GUN CASEMATE

(C) DETAIL OF TRAVERSE PLATFORM

ELEVATION SECTION

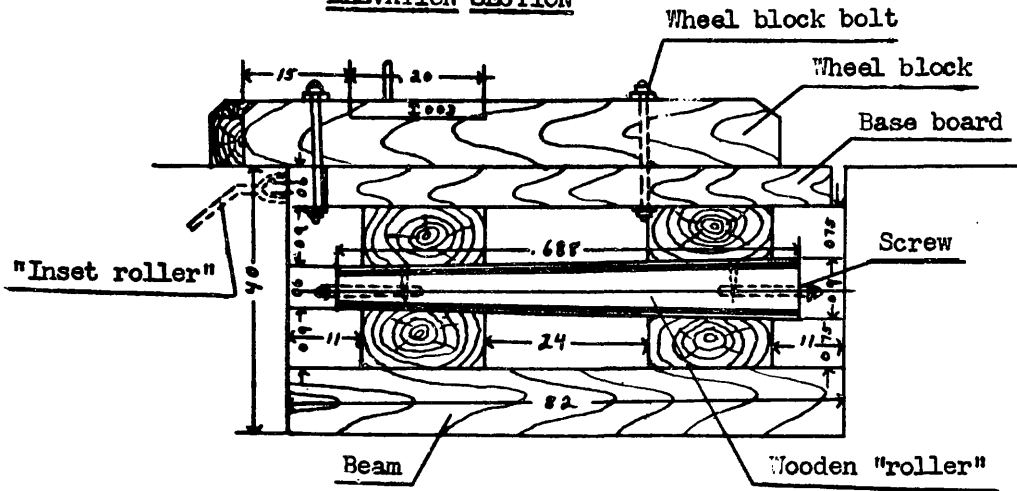

PLAN CROSS SECTION

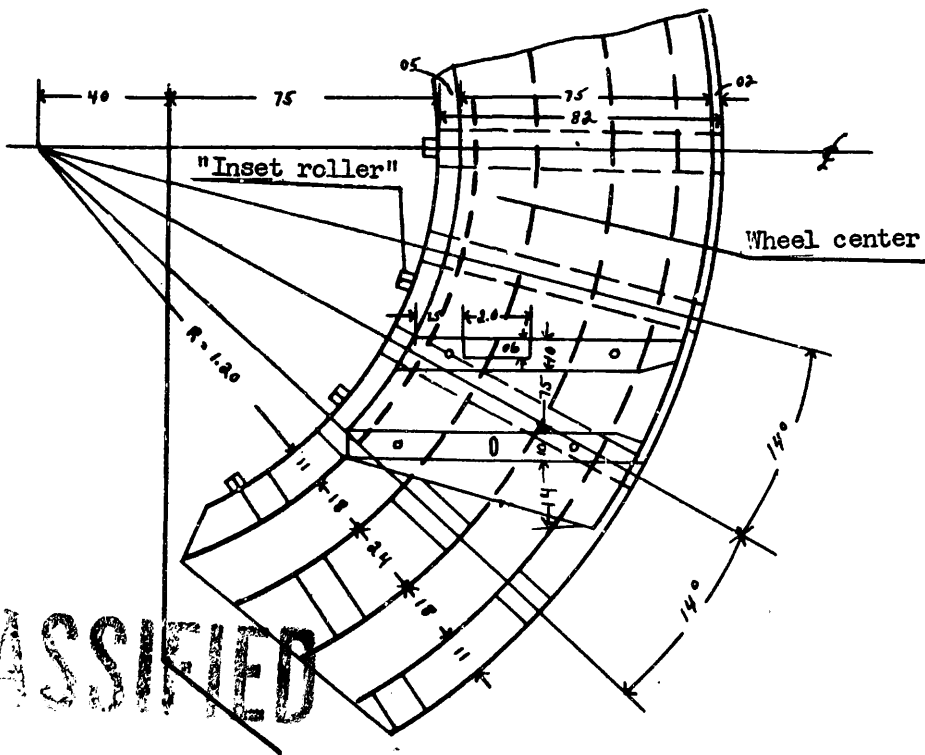

UNCLASSIFIED



**UNCLASSIFIED**  
FIELD CASEMATES

EMBRASURE AND TRAVERSE PLATFORM OF FIELD GUN CASEMATE

(D) GUIDE RAIL

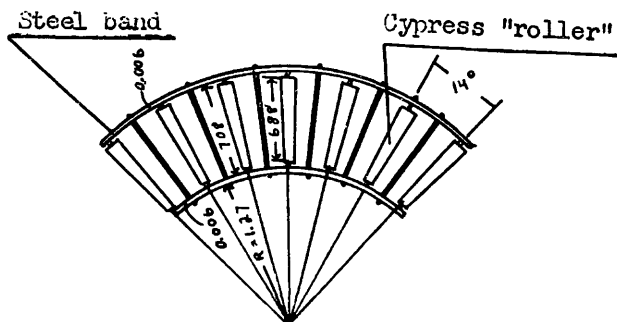

1. This diagram shows the standard construction for employing Type 95, Type 90 and Modified Type 38 Field Gun without removal of wheels and establishes the angle of elevation appropriate to each gun.
2. In the type of casemate in this diagram the Type 95 Field Gun can fire at an angle of elevation of  $17^\circ$  and an angle of depression of  $0^\circ$ ; the Type 90 Field Gun can fire at an angle of elevation of  $11^\circ$  and an angle of depression of  $0^\circ$ ; the modified Type 38 Field Gun can fire at an angle of elevation of  $15^\circ$  and an angle of depression of  $0^\circ$ ; within the observation port(?) the angle of elevation of the Type 90 Field Gun is  $3^\circ$  and the angle of depression of the Modified Type 38 Field Gun is  $6^\circ$ .
3. Sound-reducing wall board is to be installed on the inside surface of the front wall.
4. The detail of the "inset roller" which is used to fix the wheels firmly is similar to the one used in the mountain gun casemate.
5. Use hard wood as much as possible.

**UNCLASSIFIED**

# IV - FIRE PORTS

## DETAIL OF FIRE PORT - TYPE I

### PLAN CROSS SECTION

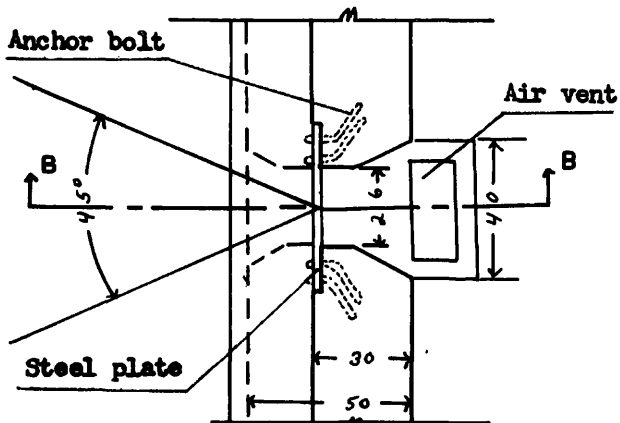

### SECTION B-B

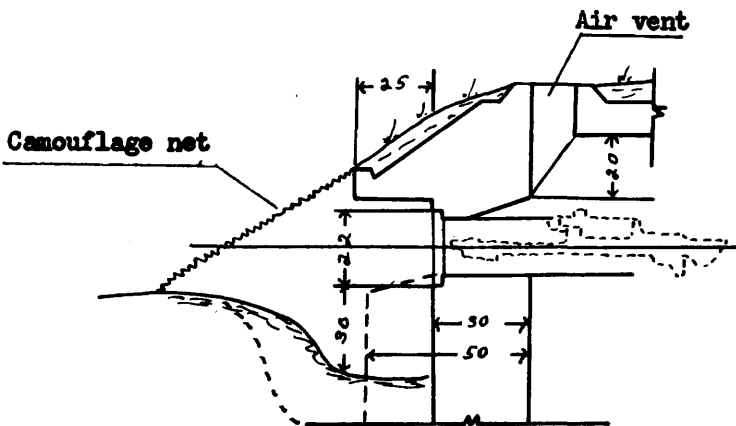

**UNCLASSIFIED**

IV - FIRE PORTS

DETAIL OF FIRE PORT - TYPE II

PLAN CROSS SECTION

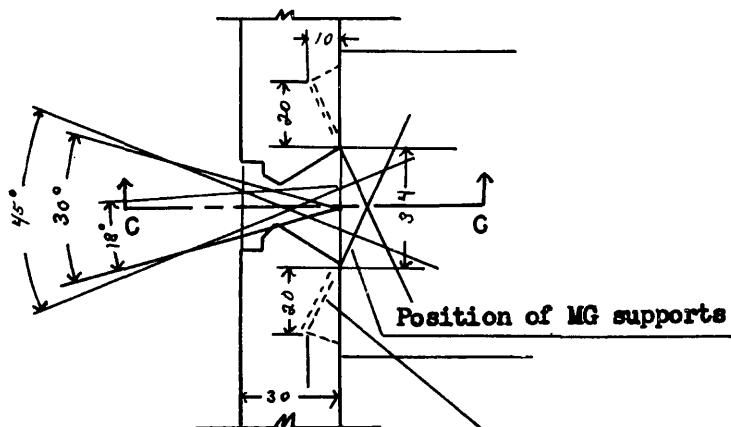

With firing angle of 45°, make front wall concave

SECTION C-C

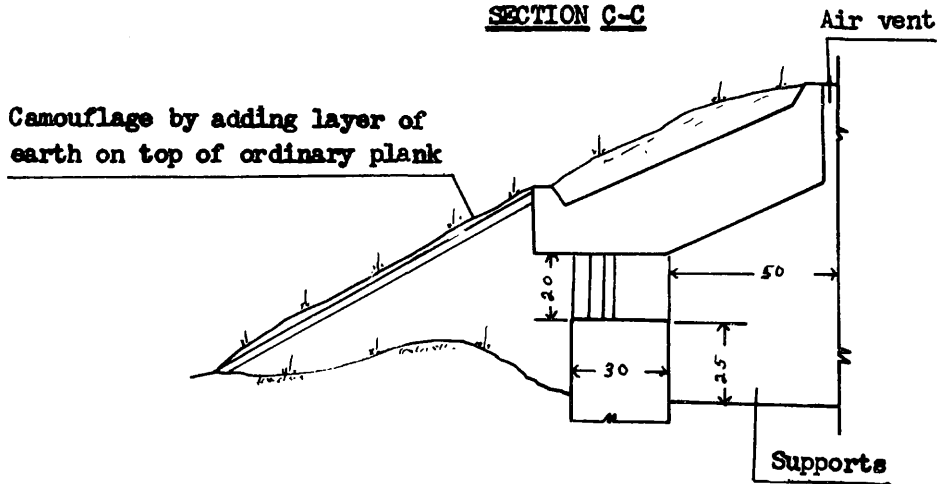

Type I shows the type of port used for firing by inserting the gun muzzle into the fire port without using MG supports; Type II shows the type used when MG supports are used.

**UNCLASSIFIED**

**UNCLASSIFIED**  
GUN PLATFORMS

FOR TYPE 38 FIELD GUN

PLAN CROSS SECTION

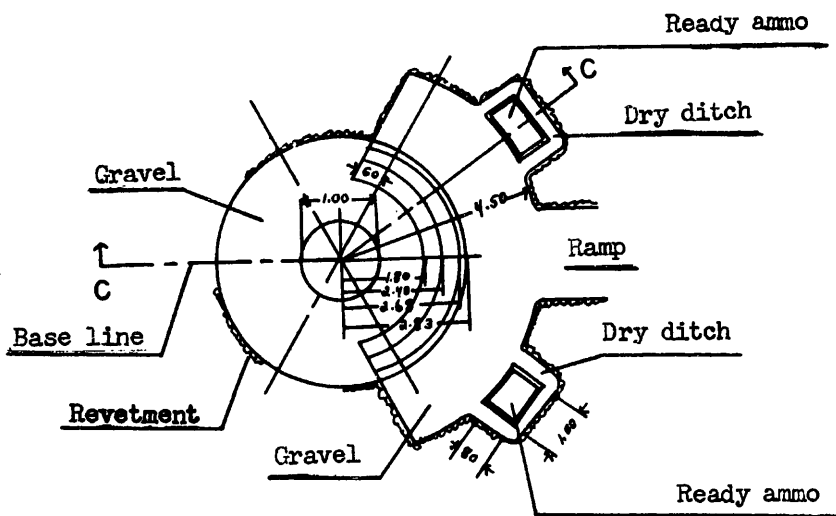

SECTION C-C

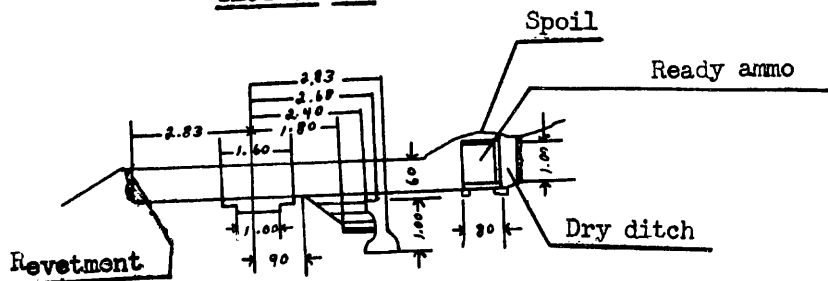

**UNCLASSIFIED**

~~UNCLASSIFIED~~ ~~GUN PLATFORMS~~

FOR TYPE 38 10cm CANNON

PLAN CROSS SECTION

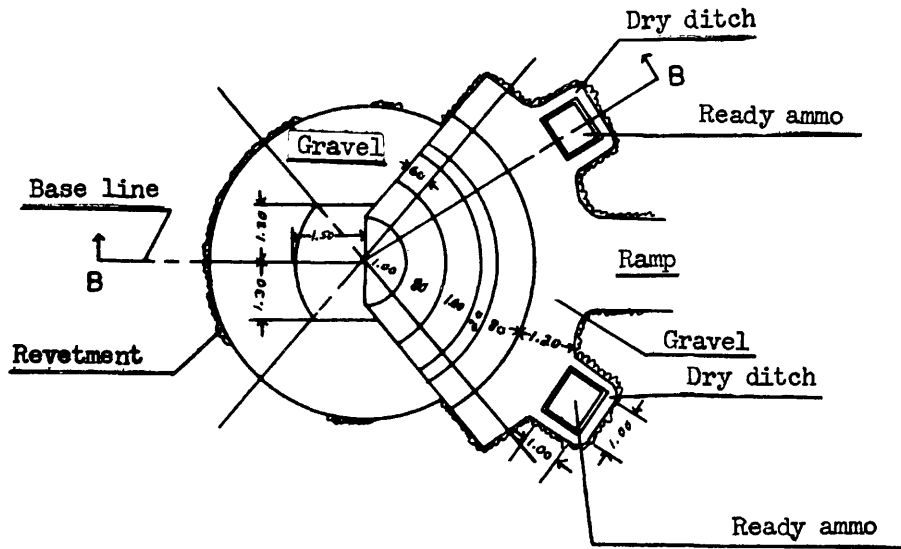

SECTION B-B

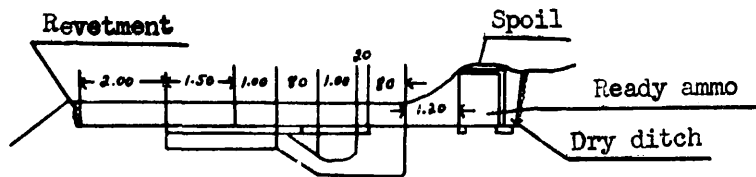

UNCLASSIFIED

V - GUN PLATFORMS  
FOR TYPE 89 15cm CANNON  
PLAN CROSS SECTION

$\frac{1}{100}$

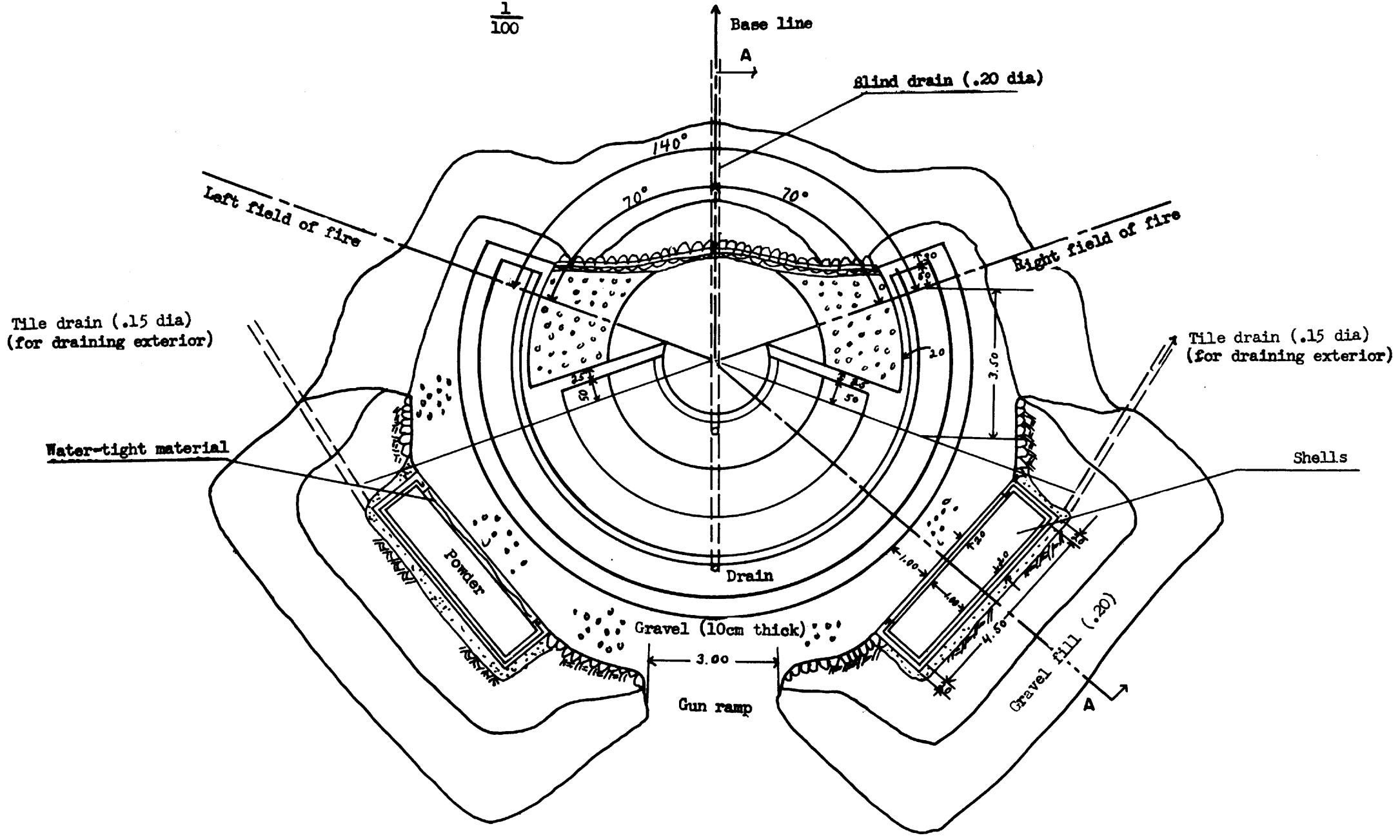

# UNCLASSIFIED

### V - GUN PLATFORMS

FOR TYPE 89 15cm CANNON (Continued)

### SECTION A-A

1  
100

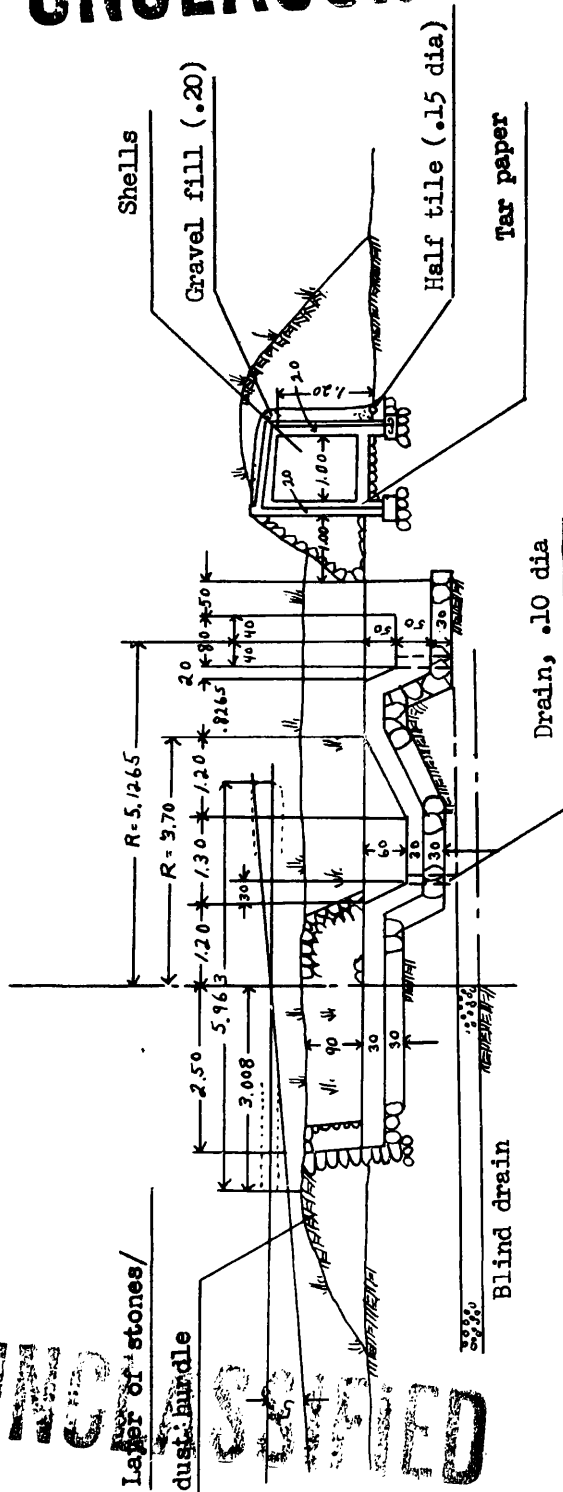

**UNCLASSIFIED**

V - GUN PLATFORMS

(WITH SHELTER) - FOR HEAVY MORTAR

PLAN CROSS SECTION

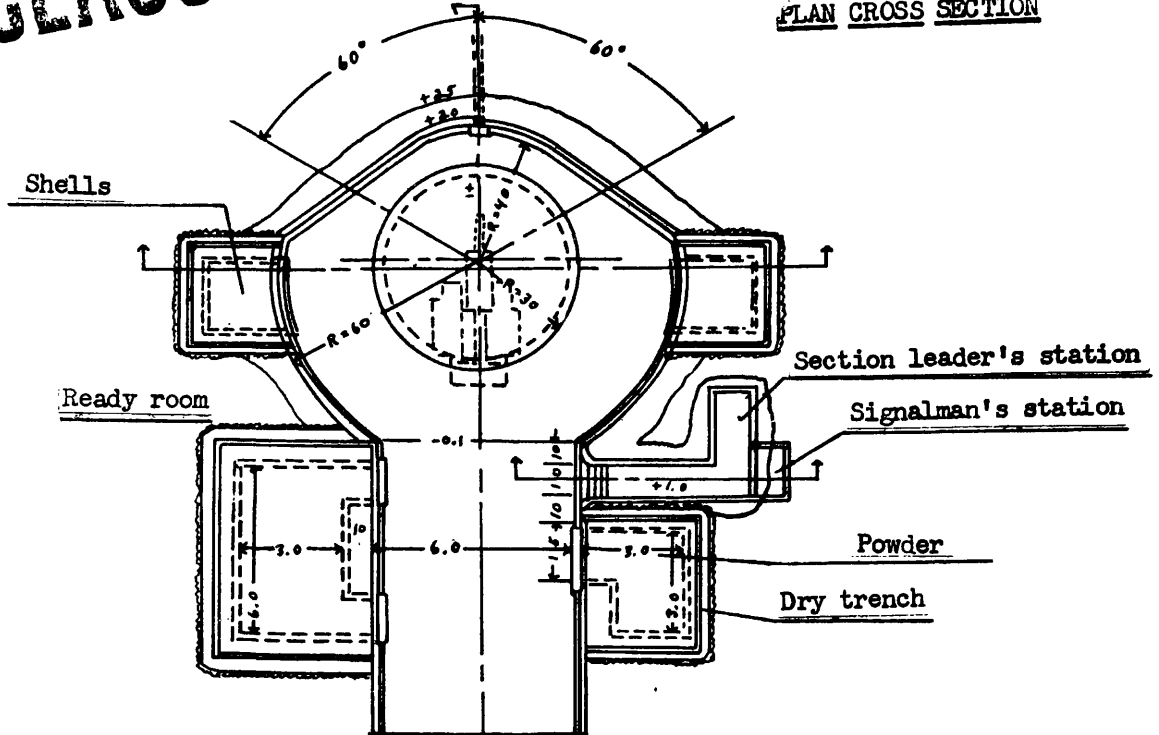

GUN PLATFORM; ELEVATION SECTION

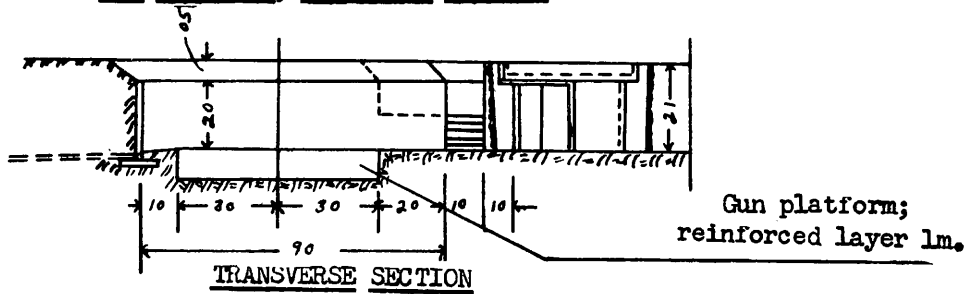

TRANSVERSE SECTION

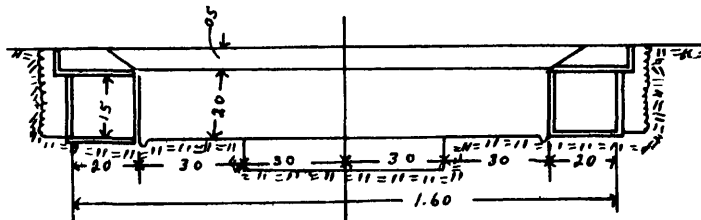

SECTION LEADER'S STATION  
ELEVATION SECTION

**UNCLASSIFIED**



V - GUN PLATFORMS

(WITH SHELTER) - FOR MEDIUM TRENCH MORTAR

PLAN CROSS SECTION

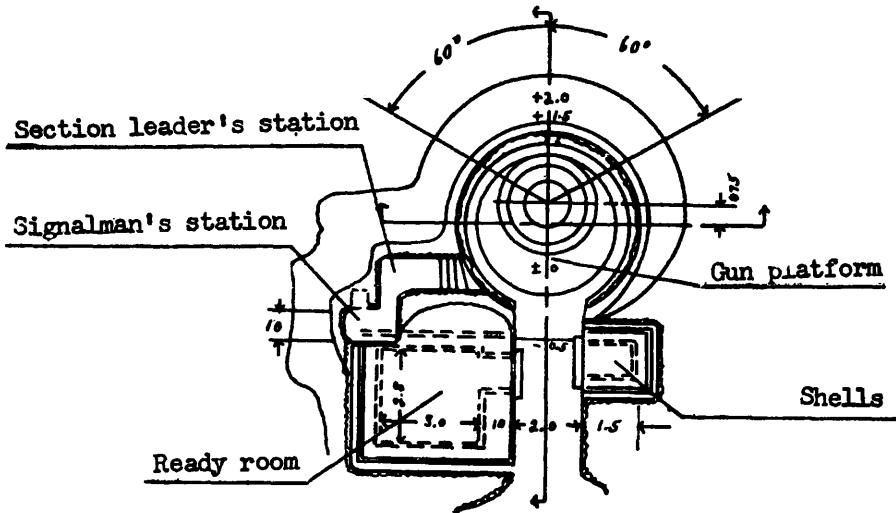

GUN PLATFORM, TRANSVERSE SECTION

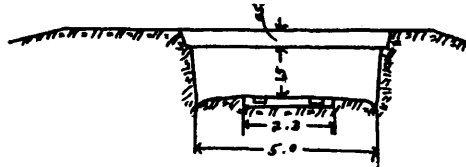

LONGITUDINAL SECTION

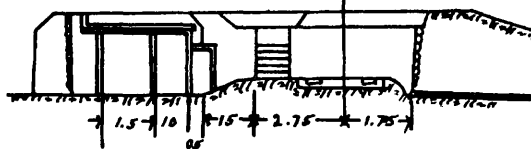

**UNCLASSIFIED** **GUN PLATFORMS**

(WITH SHELTER) - FOR TYPE 45 24cm HOWITZER

PLAN CROSS SECTION

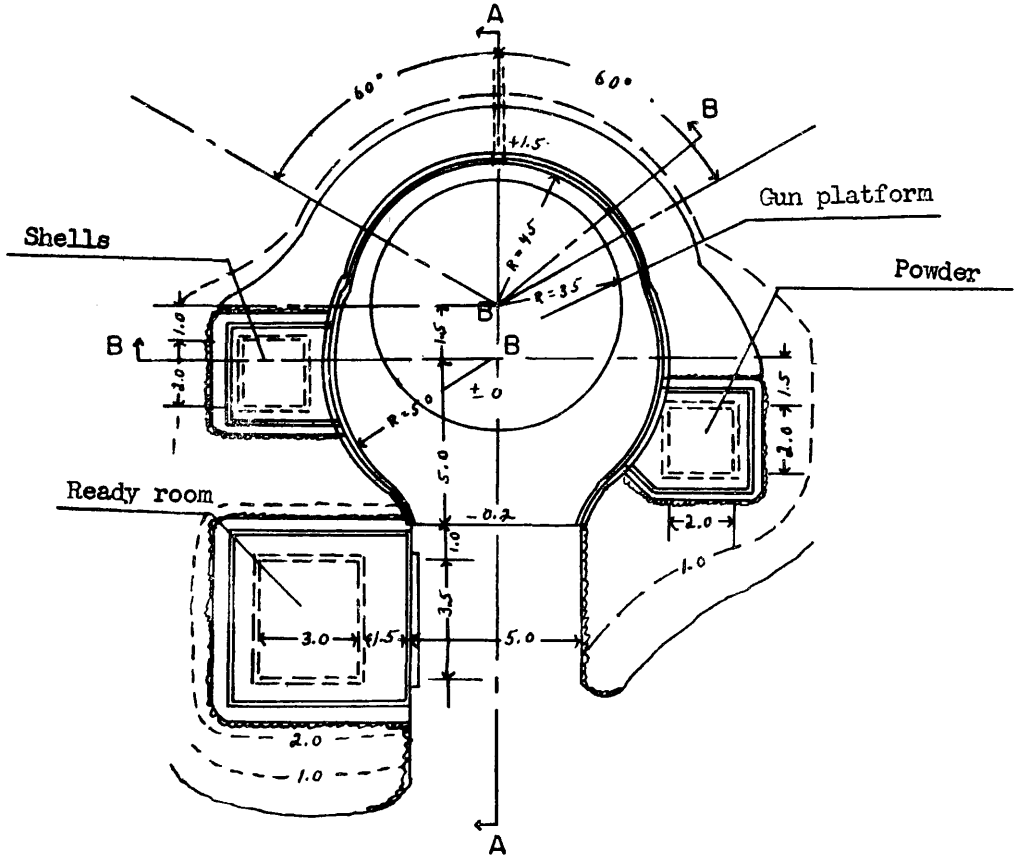

SECTION A-A

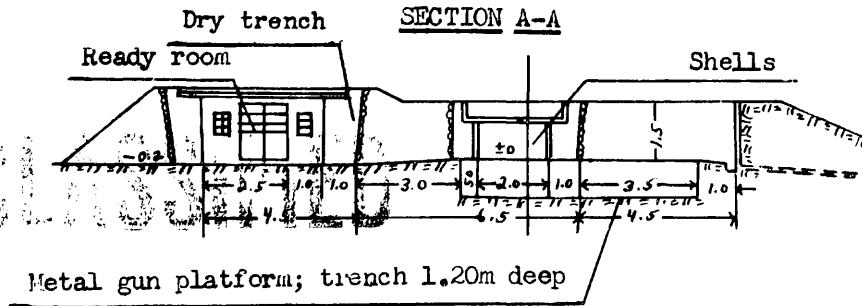

~~UNCLASSIFIED~~  
UNCLASSIFIED  
GUN PLATFORM

(WITH SHELTER) - FOR TYPE 45 24cm HOWITZER (Continued)

SECTION B-B

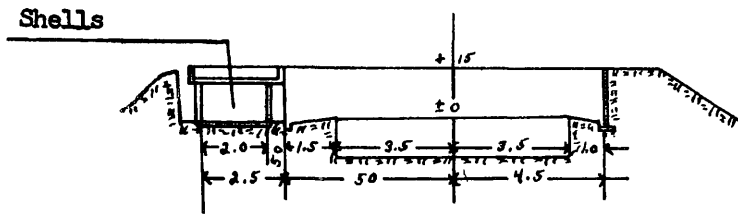

(WITH SHELTER) - FOR TWO FIELD GUNS

PLAN CROSS SECTION

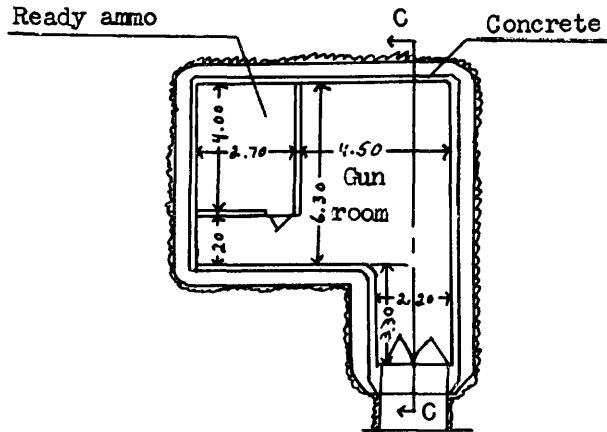

SECTION C-C

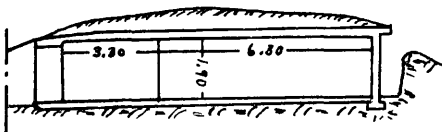

~~UNCLASSIFIED~~  
UNCLASSIFIED

VI - ~~READY SHELTER~~ **UNCLASSIFIED**  
 FOR ONE RAPID-FIRE GUN

(Amount of Concrete: about 35 cu m)

PLAN CROSS SECTION

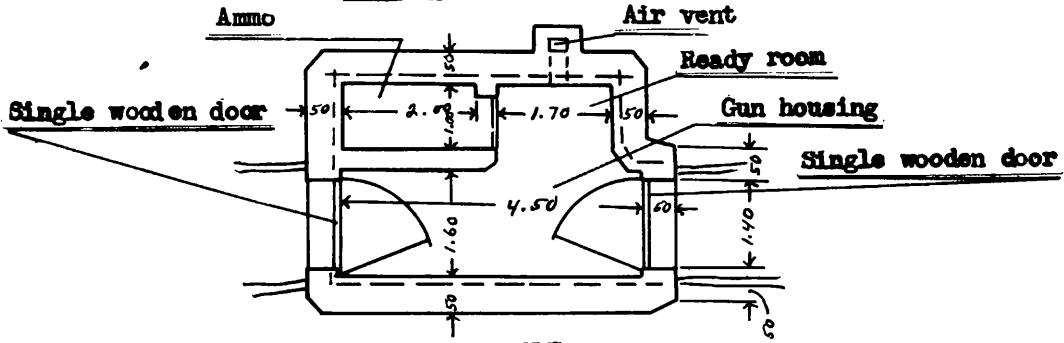

FOR HMG

(Amount of Concrete: about 27 cu m)

PLAN CROSS SECTION

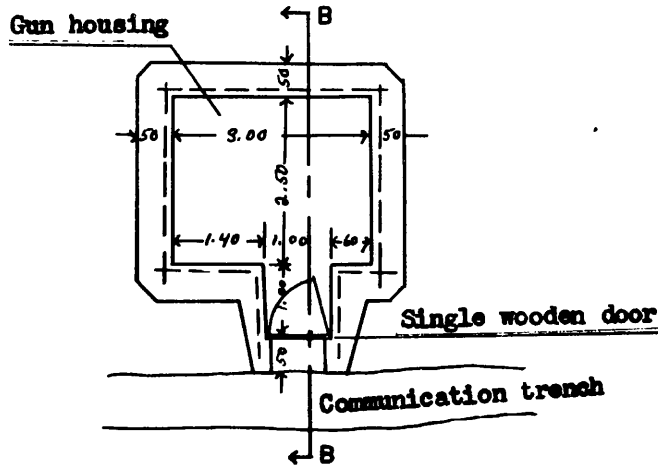

SECTION B-B

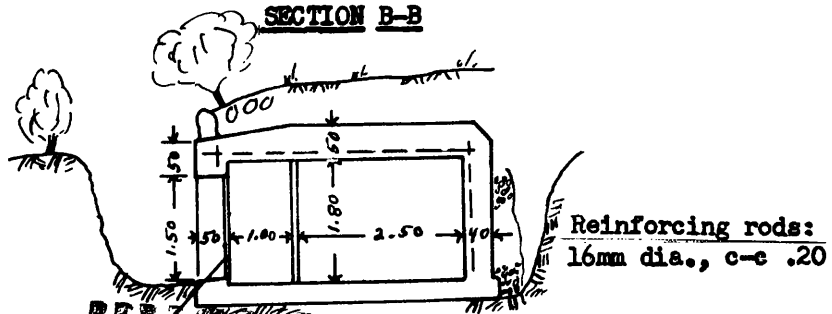

**UNCLASSIFIED**

**UNCLASSIFIED**

READY SHELTERS

FOR TWO RAPID-FIRE GUNS /TYPE I/

(Amount of Concrete: 50 cu m)

$\frac{1}{100}$

PLAN CROSS SECTION

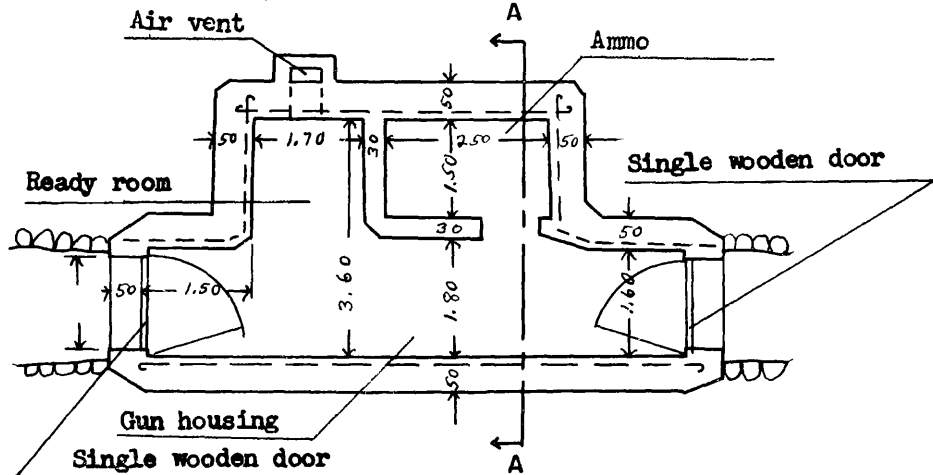

SECTION A-A

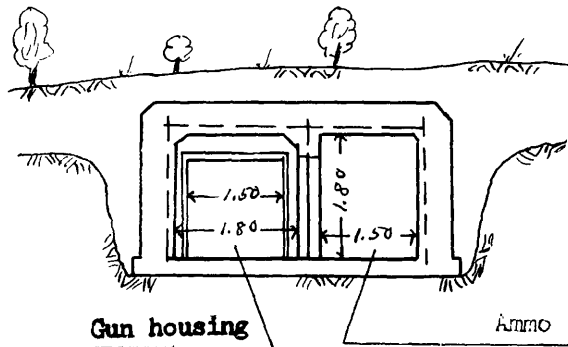

$\frac{1}{100}$

1. Where seepage is likely to be a problem, provide for drainage by adding a layer of gravel on the roof and around the sides.
2. Disposition of foundation should take into consideration factors of local soil.

Reinforcing rods: 16mm dia., c-c .20

**UNCLASSIFIED** 66

**UNCLASSIFIED**

VI - READY SHELTERS

FOR TWO RAPID-FIRE GUNS /TYPE II/

PLAN CROSS SECTION

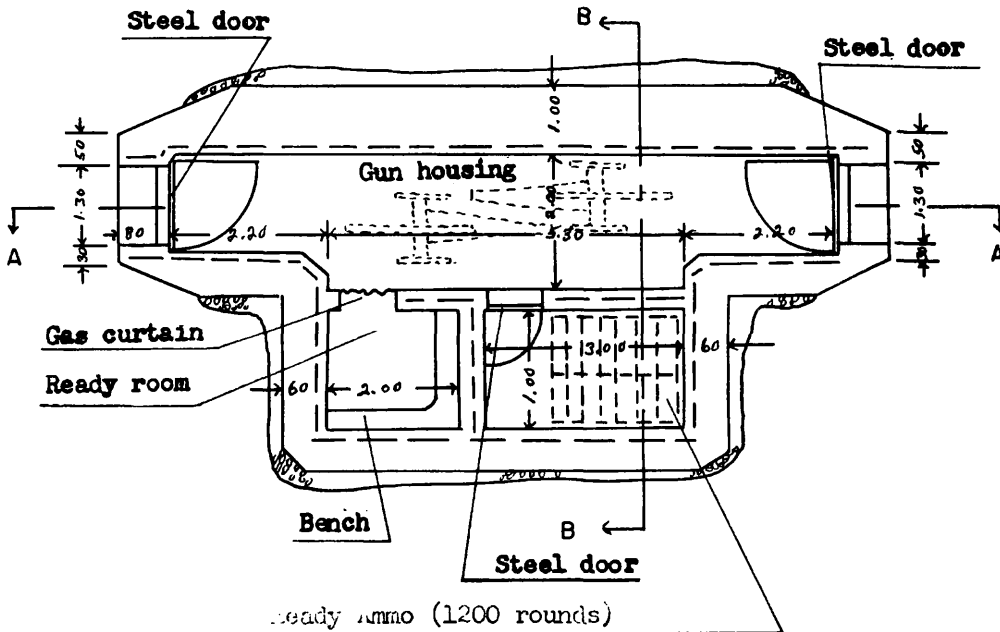

List of Required Materials:

Concrete.....175 cu m  
 Steel reinforcement... 35 tons  
 Forms { inner.....100 sq m  
       { outer.....165 sq m  
 Broken Stone..... 20 cu m

Accessories

Steel doors.....2  
 Wooden doors.....1  
 Gas curtain.....1  
 Bench.....1  
 Intake.....1  
 Exhaust.....1  
 Drainage unit....1  
 Miscellaneous....

Reinforcing rods: 16mm dia., c-c .20  
 16mm-dia., c-c .40

**UNCLASSIFIED**

**UNCLASSIFIED**

VI - READY SHELTERS

FOR TWO RAPID-FIRE GUNS /TYPE II/ (Continued)

SECTION A-A

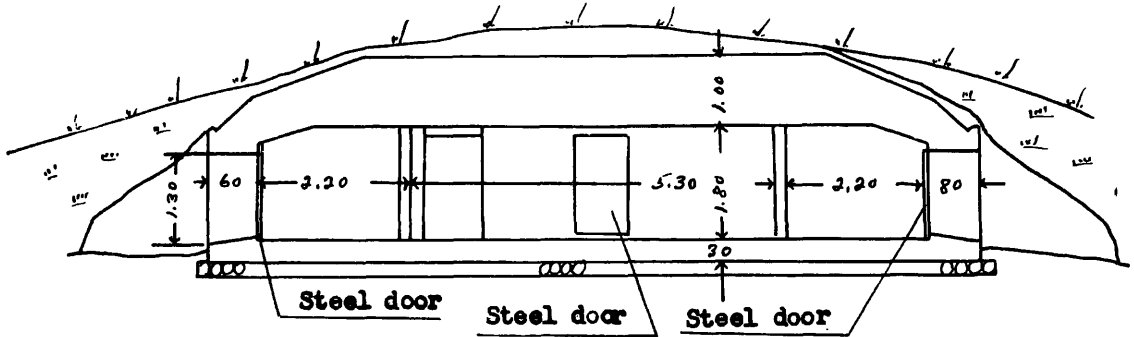

SECTION B-B

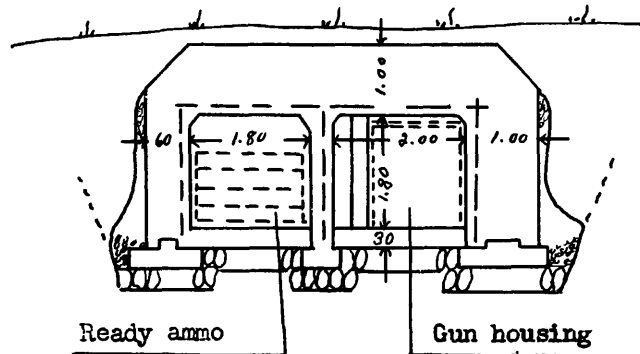

1. The diagram shows a shelter housing two Type 94 37mm rapid-fire guns.
2. This may be substituted for the customary Rapid-Fire Gun Emplacement.
3. Disposition of foundation, entrances, and drainage should take into account factors of local terrain and soil.

**UNCLASSIFIED**

Reinforcing rods: 16mm dia., c-c .20  
16mm dia., c-c .40

VI - READY REFUGES

**UNCLASSIFIED**

FOR TWO FIELD (OR MT) GUNS

PLAN CROSS SECTION

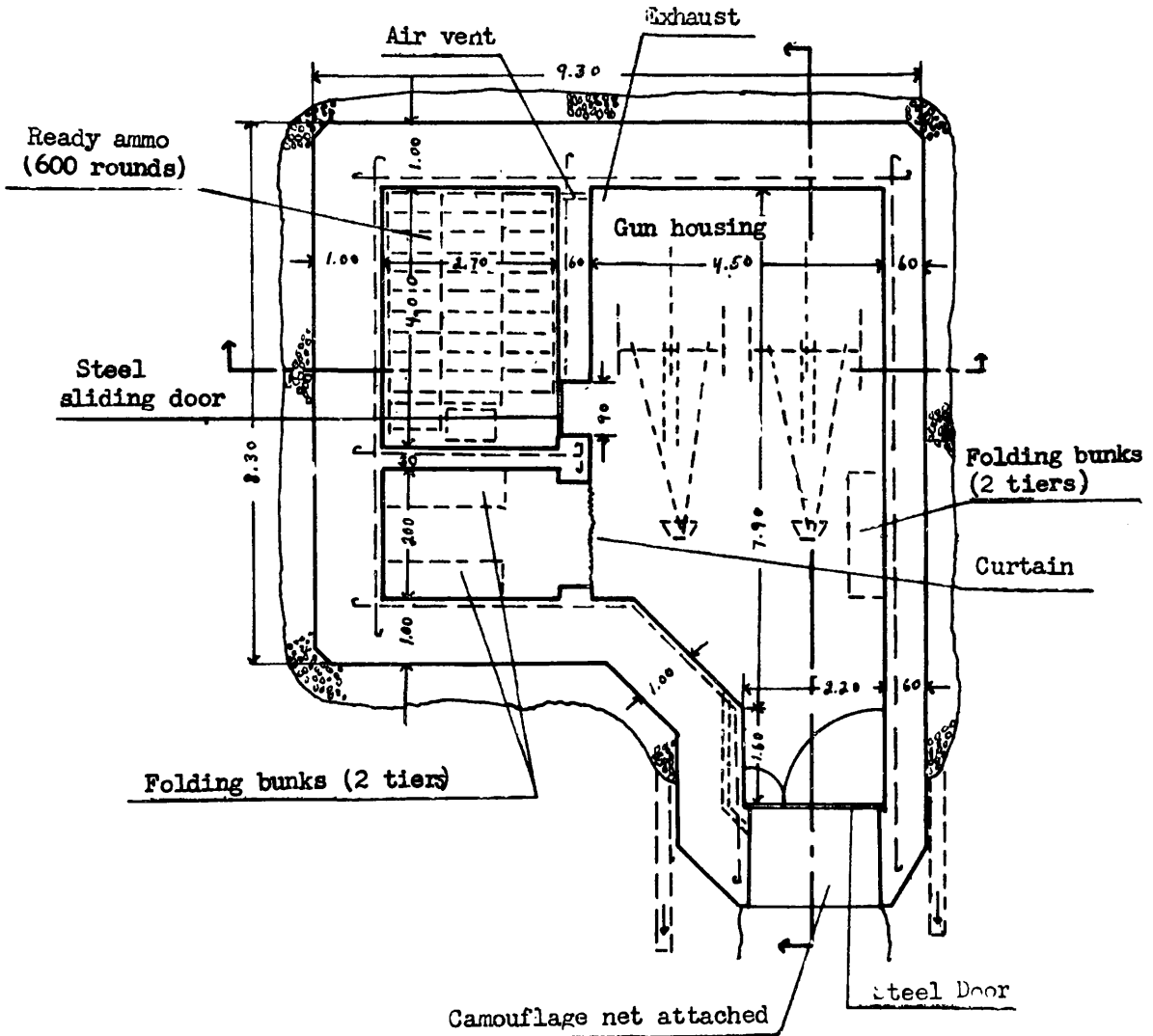

1. Diagram indicates a 2 gun shelter for Type 90 Field Gun.
2. Endeavor to conceal entrance with camouflage net.
3. Disposition of foundation, drainage, entrances, should take into account factors of local terrain and soil.



**UNCLASSIFIED**  
 VI - READY SHELTERS

FOR TWO FIELD (OR MT) GUNS (Continued)

SECTION A-A

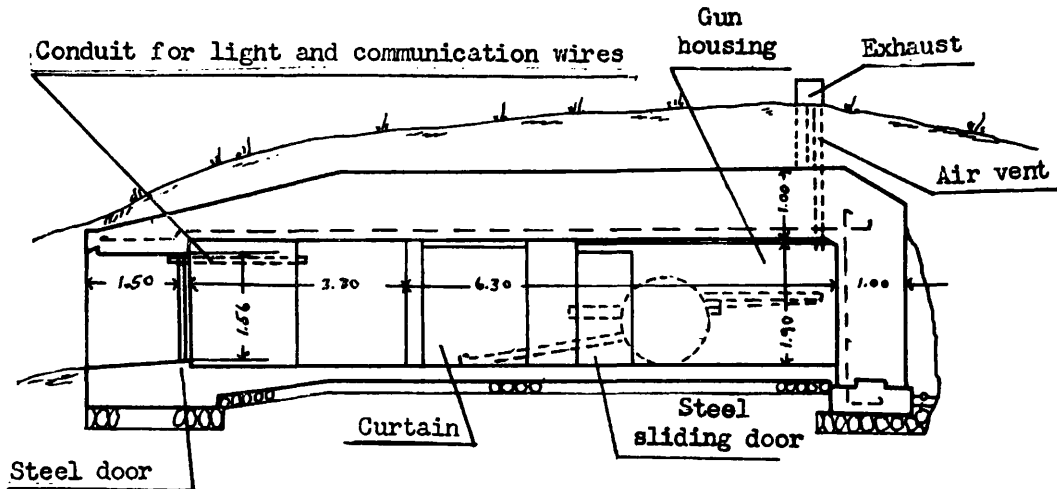

SECTION B-B

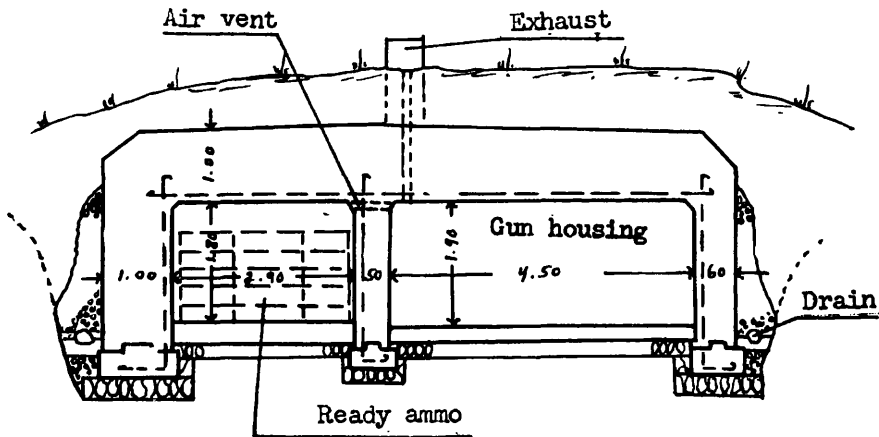

List of Required Materials

Concrete.....	100 cu m
Steel reinforcement.....	5.5 ton
Forms (inner).....	155 sq m
Forms (outer).....	220 sq m
Broken stone.....	33 cu m

Accessories

Exhaust.....	1
Steel entrance doors.....	2
Folding bunks.....	6
Drainage unit.....	1
Miscellaneous.....	1

VI - READY SHELTERS

FOR TYPE 89 15cm CANNON AND TRACTOR

PLAN CROSS SECTION

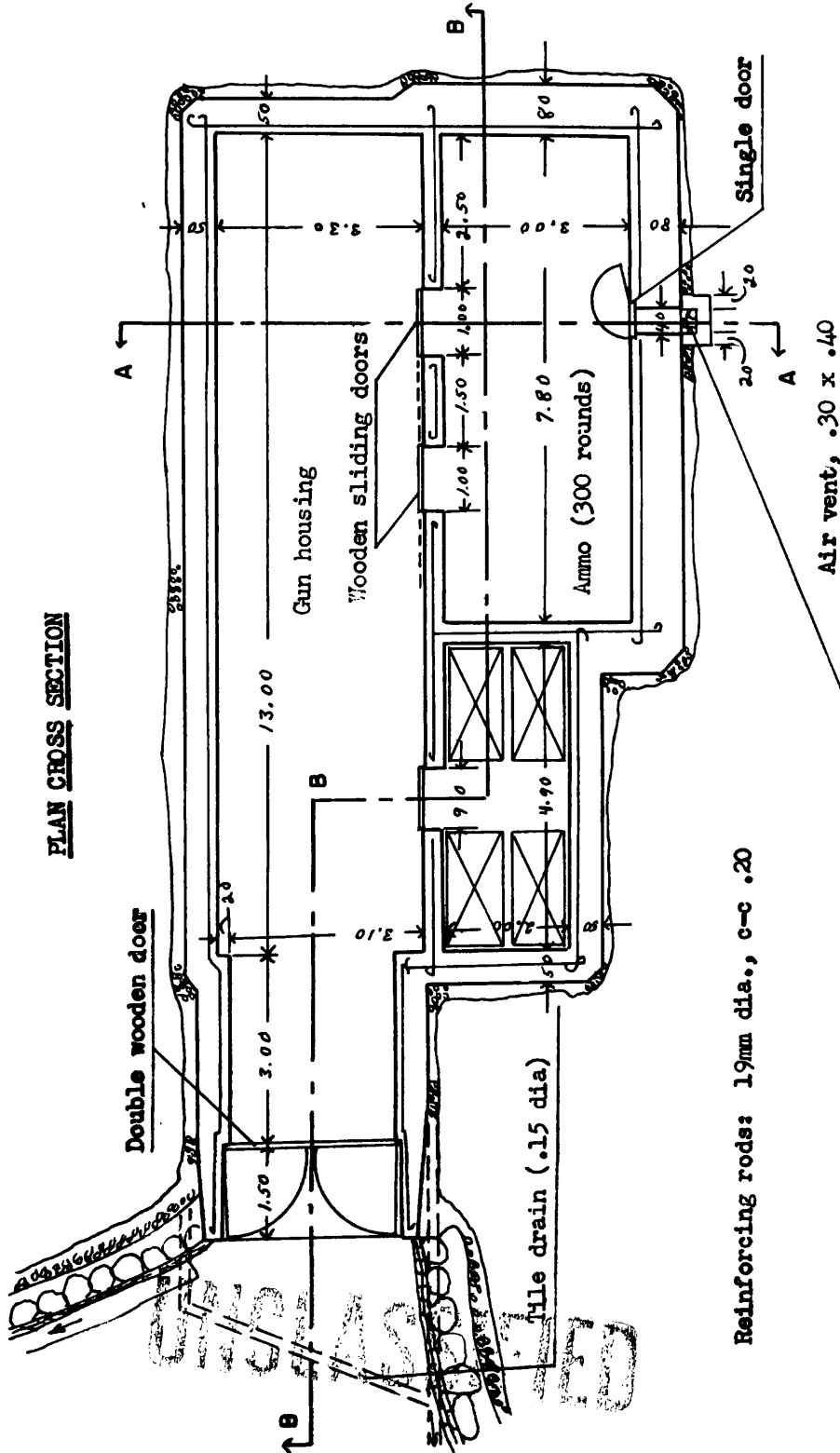

Reinforcing rods: 19mm dia., c-c .20

**UNCLASSIFIED**

VI - READY SHELTERS

FOR TYPE 89 15cm CANNON AND TRACTOR (Continued)

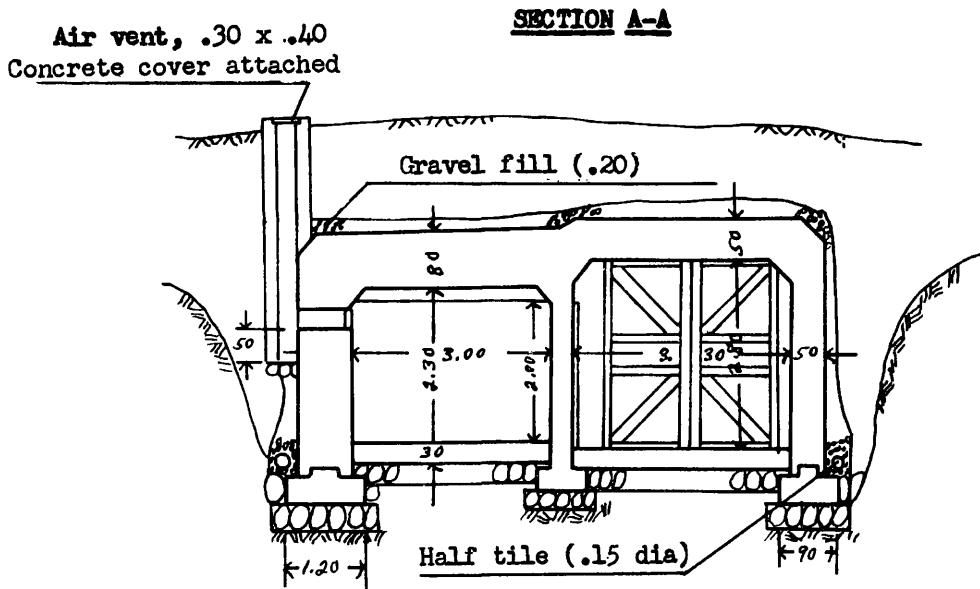

At times when it is feared the magazine will be exploded by enemy shells, build it apart from shelter. Regardless of the disposition indicated in the diagram, the foundation is adapted to the terrain.

Reinforcing rods: 19mm dia., e-c .20

**UNCLASSIFIED**

UNCLASSIFIED

VI - READY SHELTERS

FOR TYPE 82 15cm CANNON AND TRACTOR (Continued)

SECTION B-B

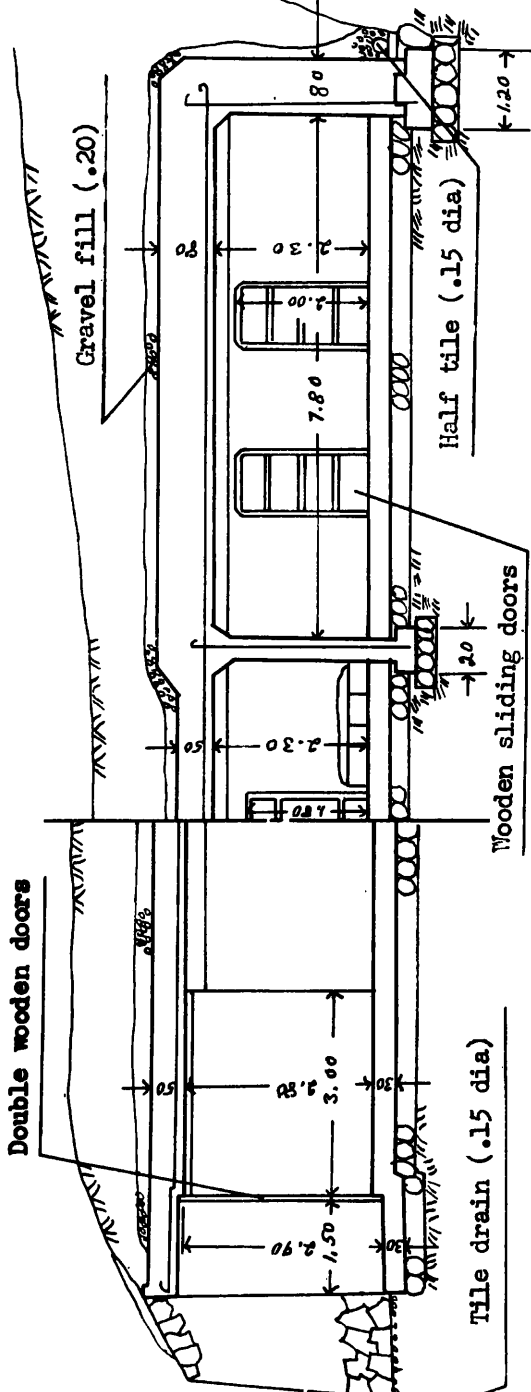

Note:

Shows type of shelter capable of housing gun without uncoupling tractor gear.

Reinforcing rods: 19mm dia., c-c .20

UNCLASSIFIED

UNCLASSIFIED

VI - READY SHELTERS  
 FOR TYPE 89 15cm CANNON AND FOR TRACTOR  
 (A) CANNON HOUSING  
PLAN CROSS SECTION

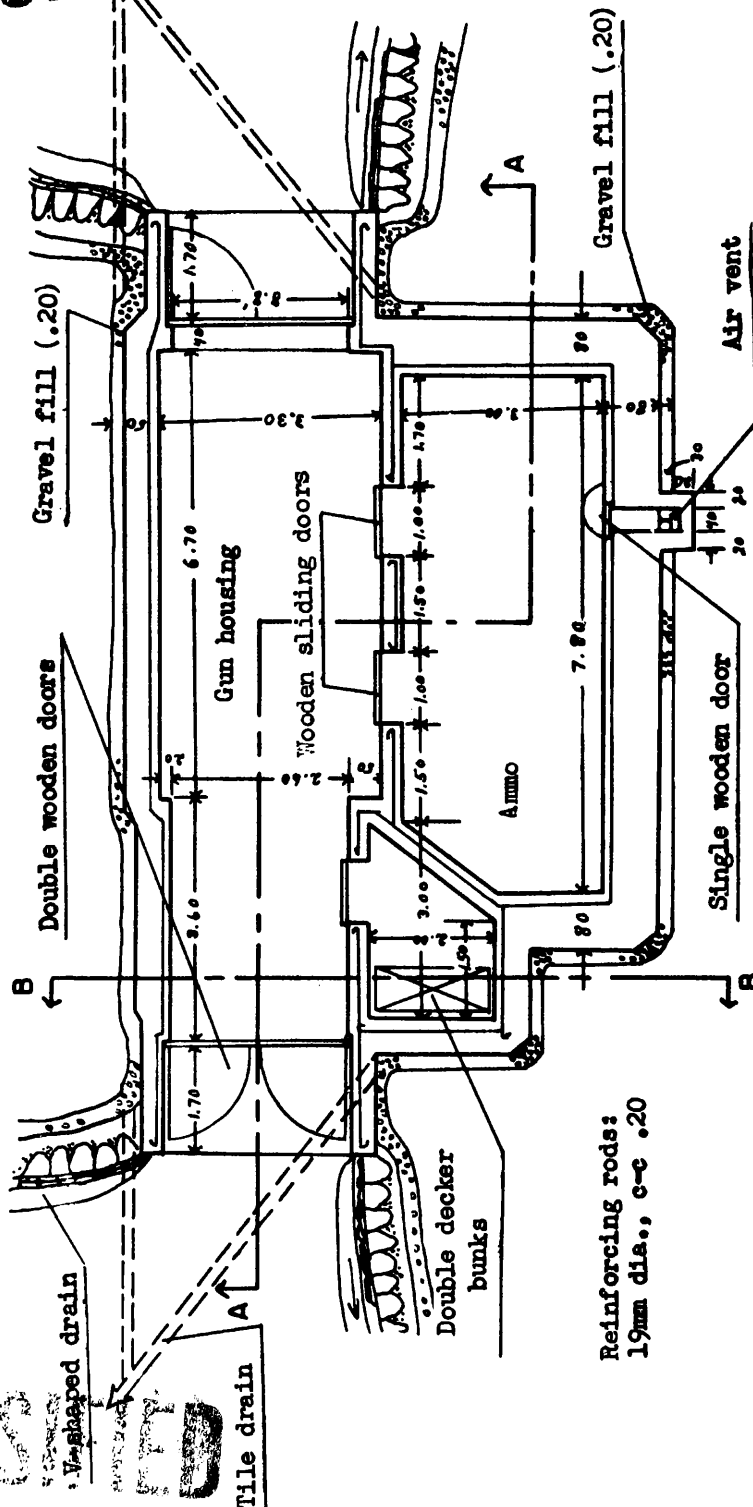

UNCLASSIFIED

Reinforcing rods:  
 19mm dia., c-c .20

UNCLASSIFIED

CONCRETE CONSTRUCTION SPECIAL TRANSLATION NO. 58

VI - READY SHELTERS  
FOR TYPE 89 15cm CANNON AND FOR TRACTOR  
(A) CANNON HOUSING (Continued)

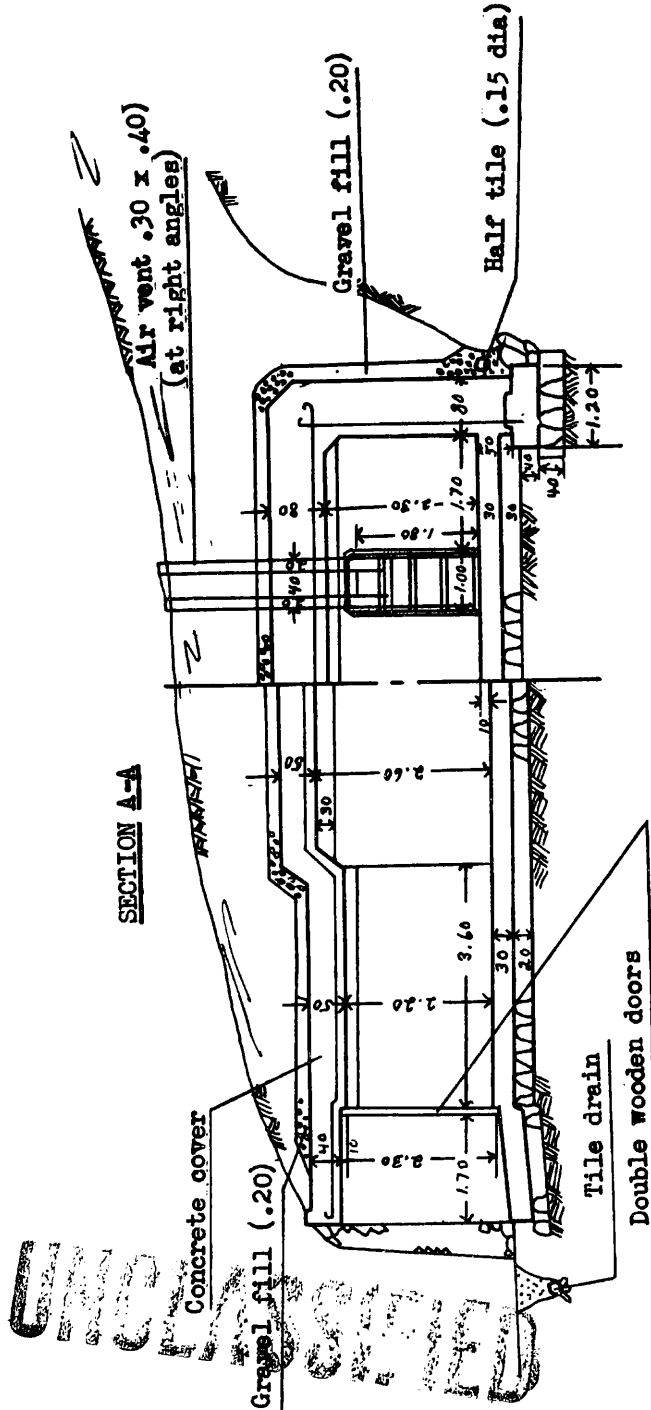

Reinforcing rods: 19mm dia., o-c .20

UNCLASSIFIED

VI - READY SHELTERS  
FOR TYPE 82 150mm CANNON AND FOR TRACTOR  
(A) CANNON HOUSING (Continued)

SECTION B-B

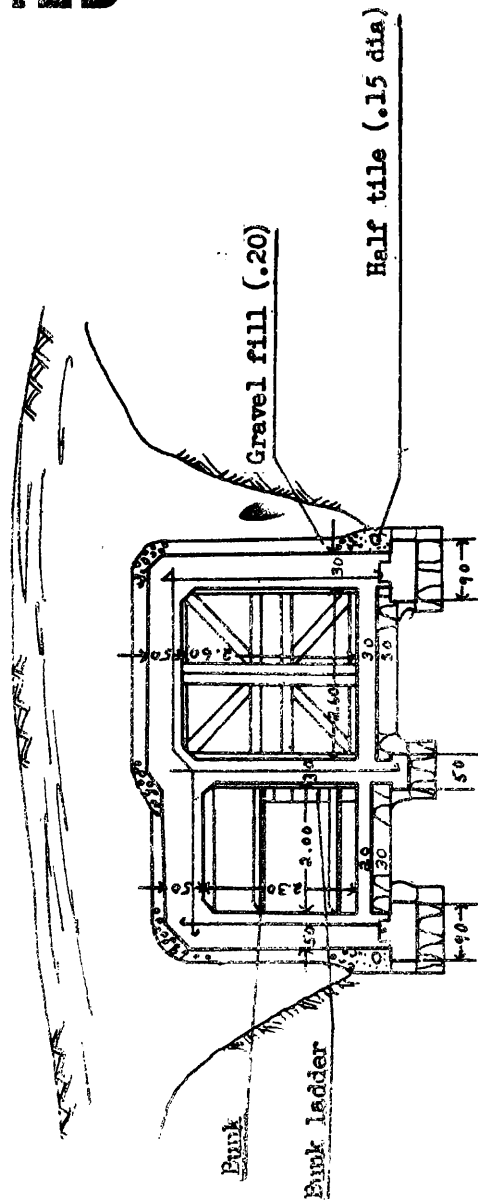

1. Type housing gun.
2. At times when it is feared the magazine will be exploded by enemy bombs, separate it from casemate.
3. Regardless of the disposition in the diagram, foundation is adapted to local terrain.

Reinforcing rods: 19mm dia., c-c .20

UNCLASSIFIED

VI - READY SHELTERS

**UNCLASSIFIED**

FOR TYPE 89 120mm CANNON AND FOR TRACTOR

(B) TRACTOR HOUSING

PLAN CROSS SECTION

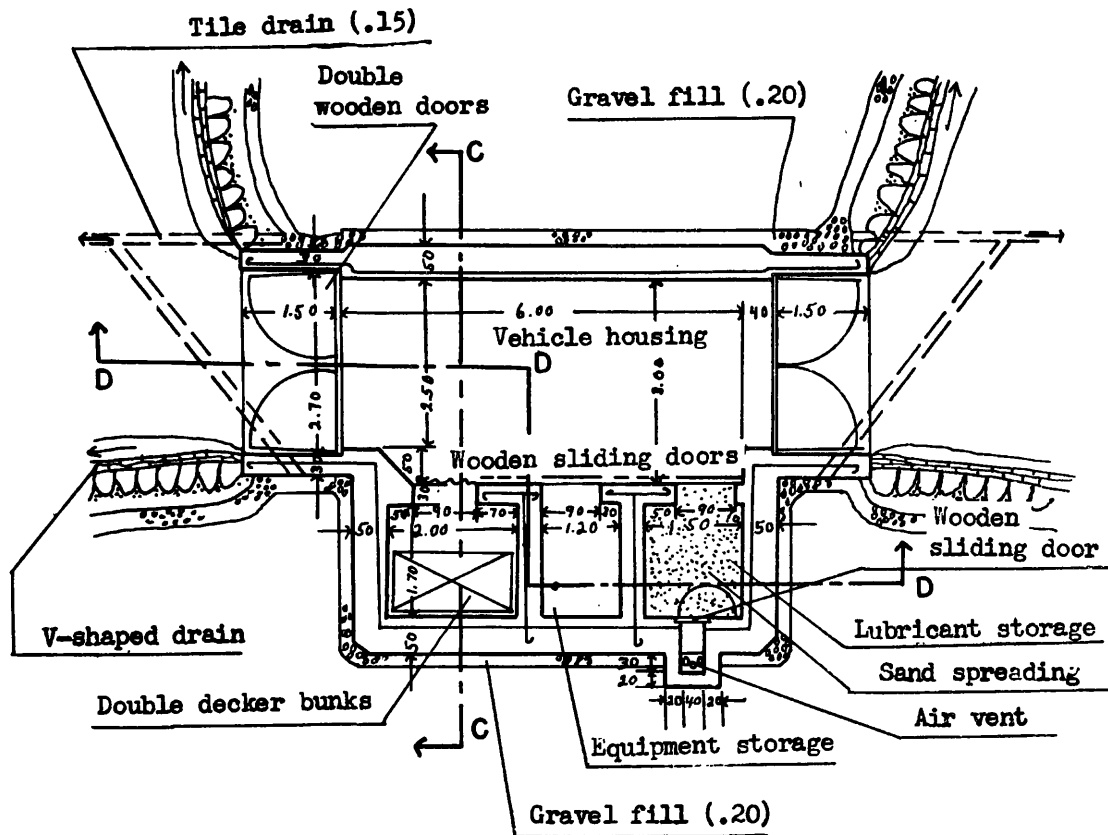

Reinforcing rods: 19mm dia., c/c 20

**UNCLASSIFIED**



**UNCLASSIFIED** VI READY SHELTERS

FOR TYPE 89 15cm CANNON AND FOR TRACTOR

(B) TRACTOR HOUSING (Continued)

SECTION C-C

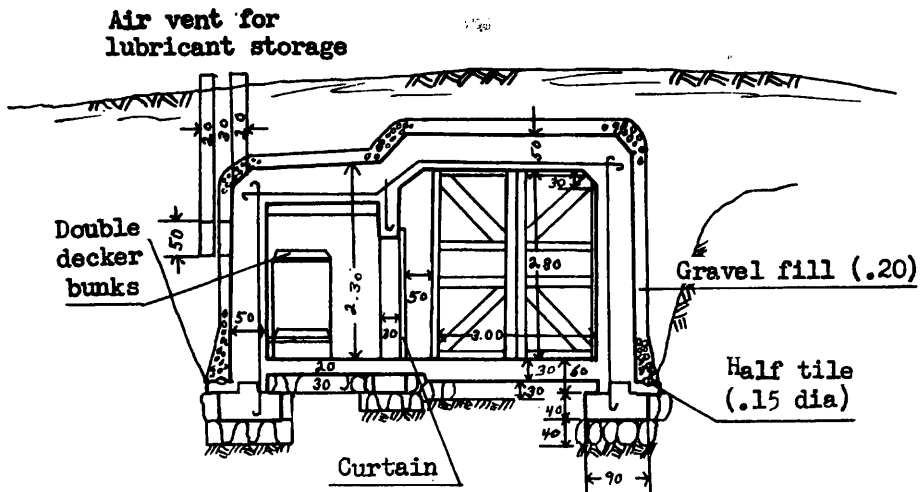

SECTION D-D

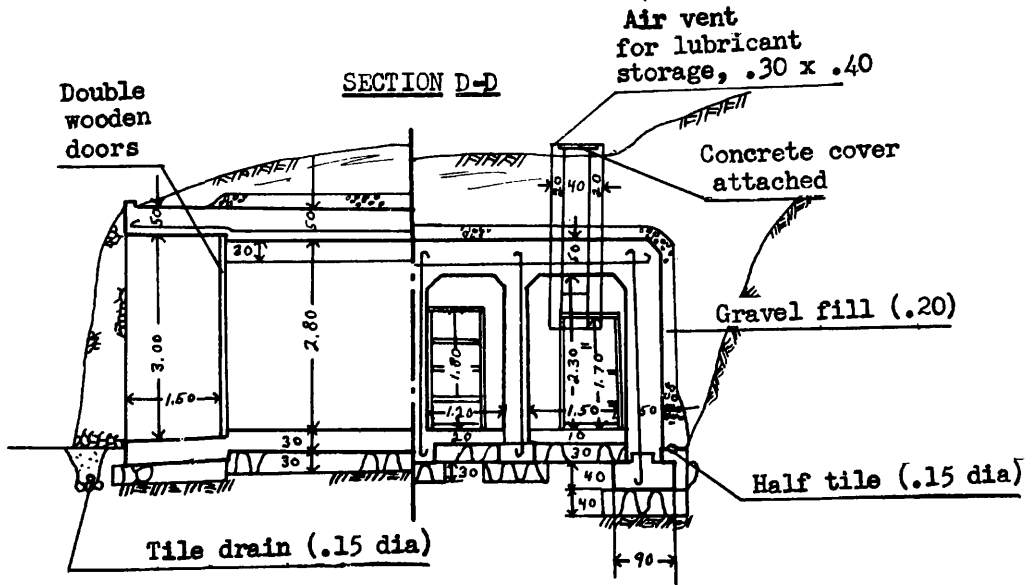

Reinforcing rods: 19mm dia., c-c .20

**UNCLASSIFIED**

VI - READY SHELTERS

FOR TYPE 89 15cm CANNON AND TRACTOR

PLAN CROSS SECTION

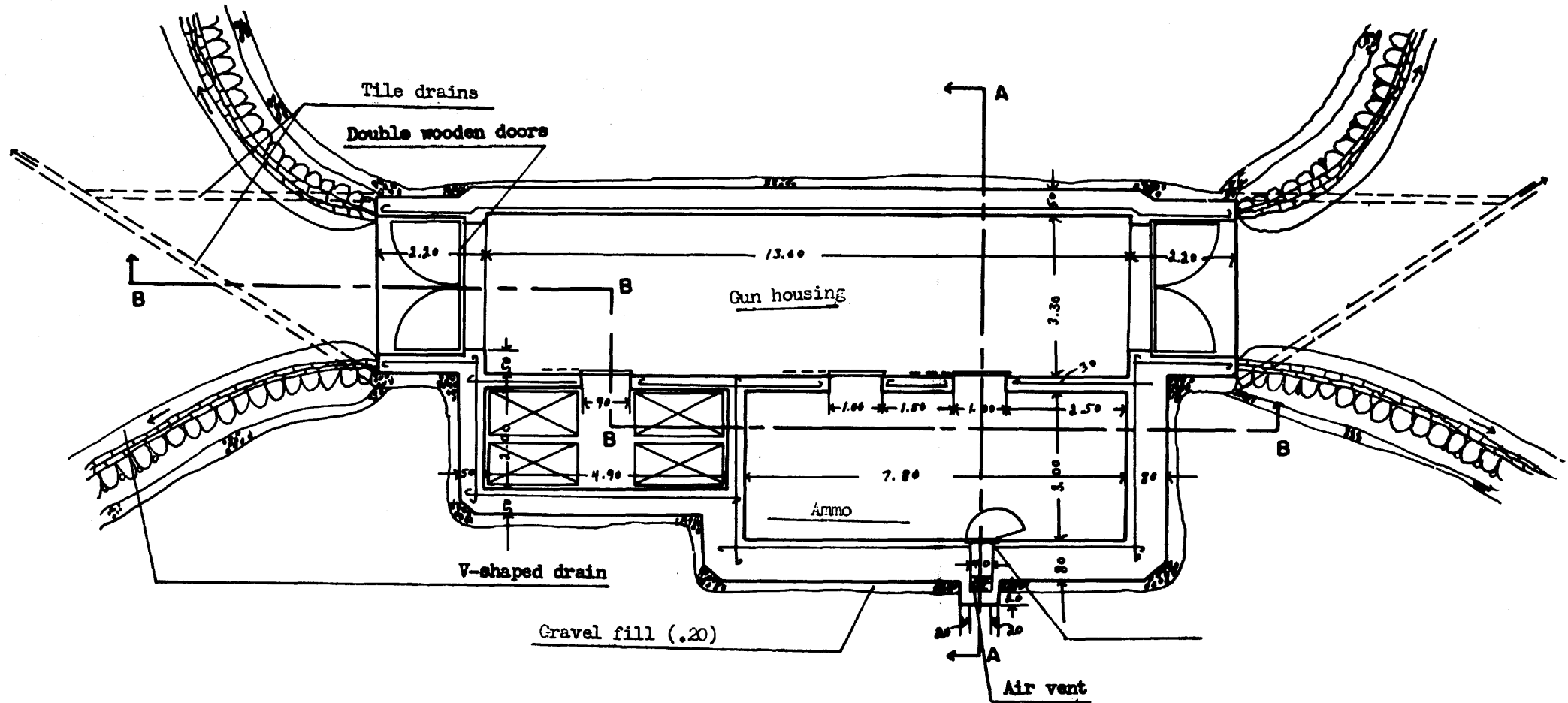

Reinforcing rods: 19mm dia., c-c .20

UNCLASSIFIED

VI - READY SHELTERS

FOR TYPE 89 15cm CANNON AND TRACTOR (Continued)

SECTION A-A

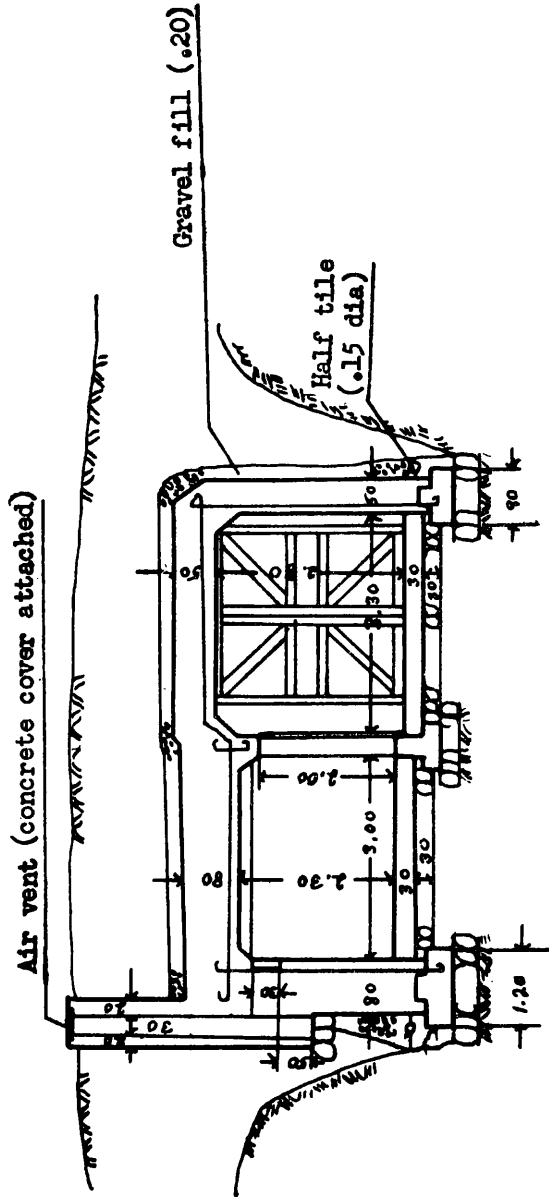

Reinforcing rods: 19mm dia., c-c .20

UNCLASSIFIED

UNCLASSIFIED

VI - READY SHELTERS

FOR TYPE 89 15cm CANNON AND TRACTOR (Continued)

SECTION B-B

Gravel fill (.20)

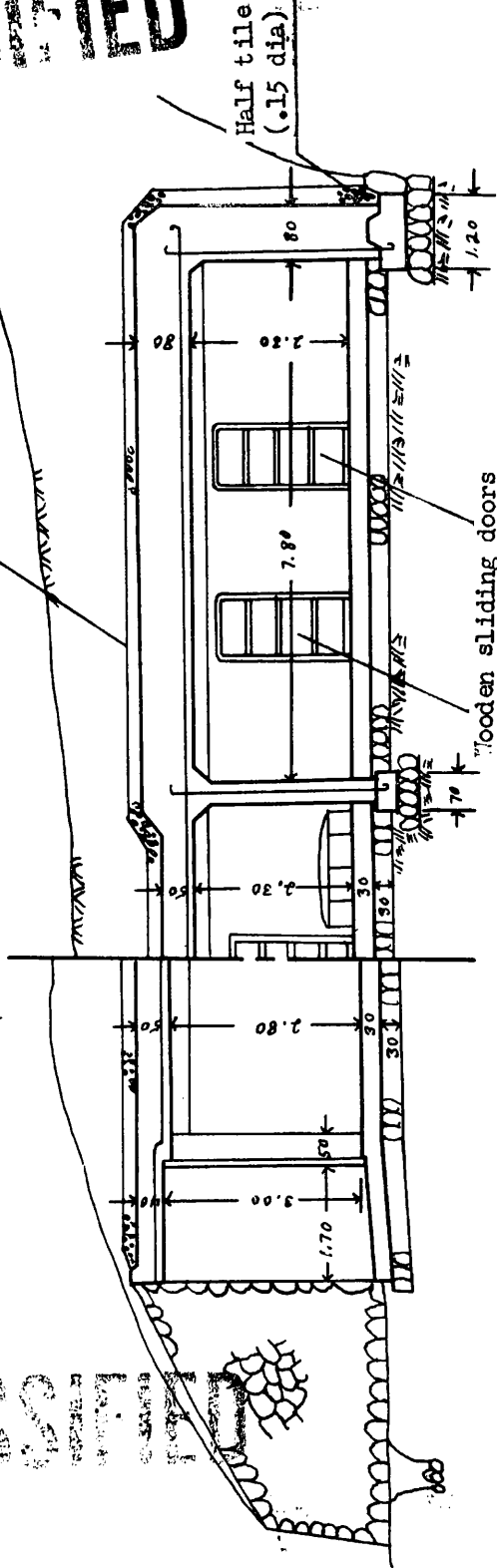

Reinforcing rods: 19mm dia., c-c .20

UNCLASSIFIED

UNCLASSIFIED

VI - READY SHELTERS  
FOR TYPE 89 15cm CANNON AND FOR TRACTOR

(A) CANNON HOUSING  
PLAN CROSS SECTION

V-shaped drain

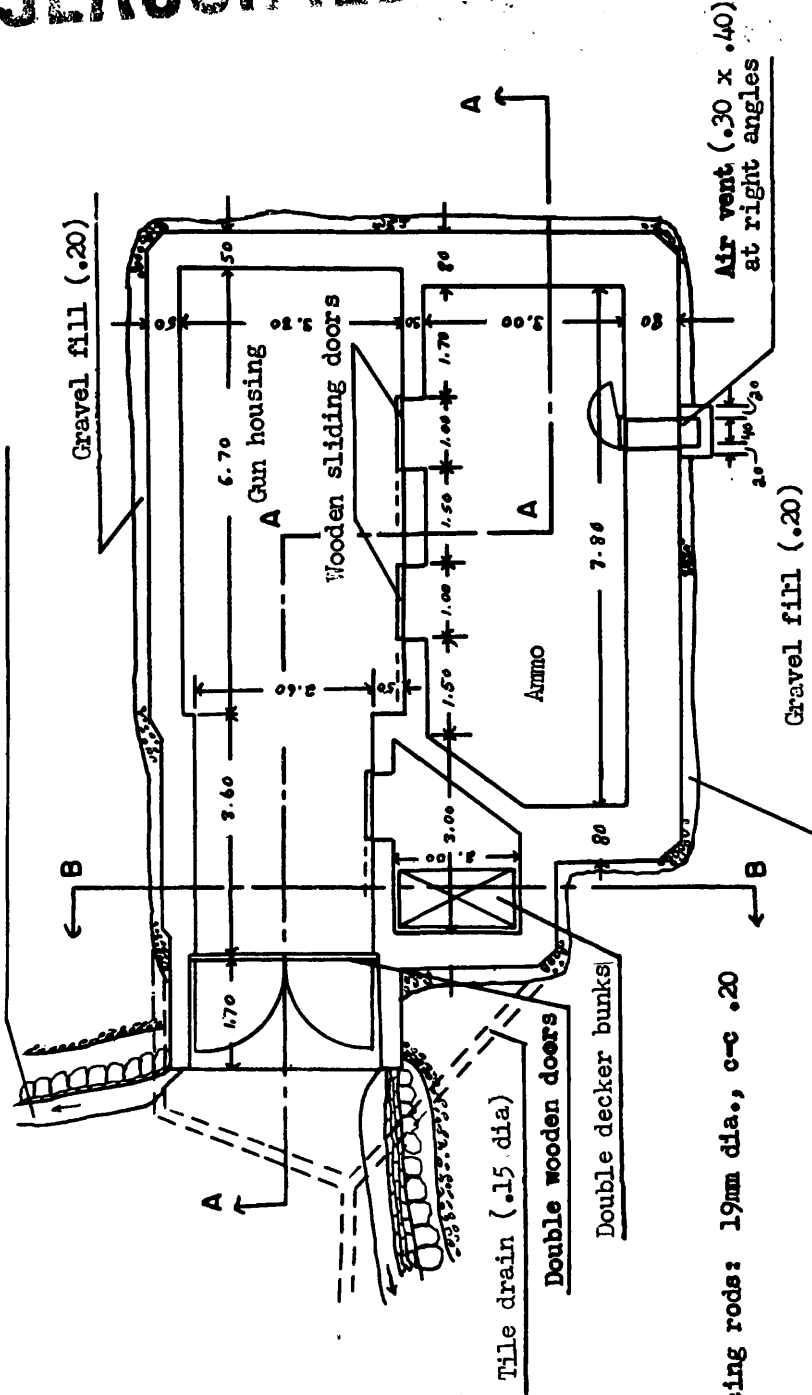

Reinforcing rods: 19mm dia., c-c .20

UNCLASSIFIED

**VI - READY SHELTERS**  
**FOR TYPE 82 15cm CANNON AND FOR TRACTOR**  
**(A) CANNON HOUSING (Continued)**

**SECTION A-A**

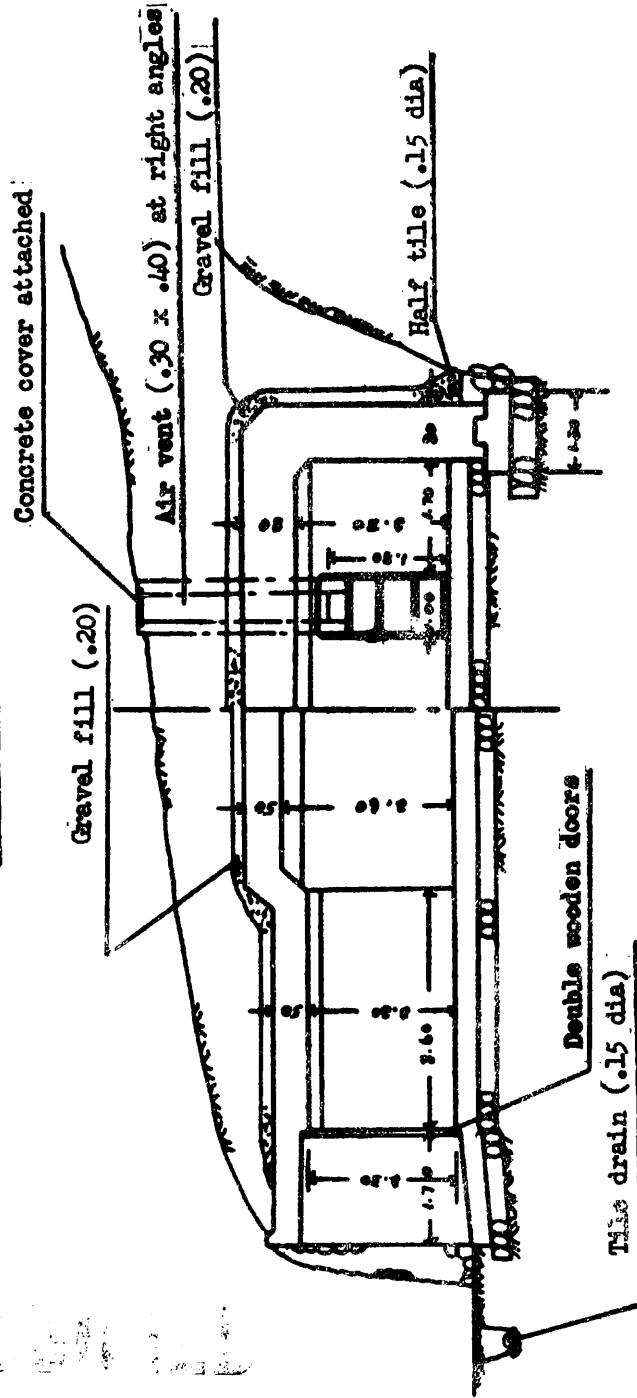

Reinforcing rods: 19mm dia., c-c .20

**UNCLASSIFIED**

VI - READY SHELTERS  
FOR TYPE 89 15cm CANNON AND FOR TRACTOR  
(A) CANNON HOUSING (Continued)

SECTION B-B

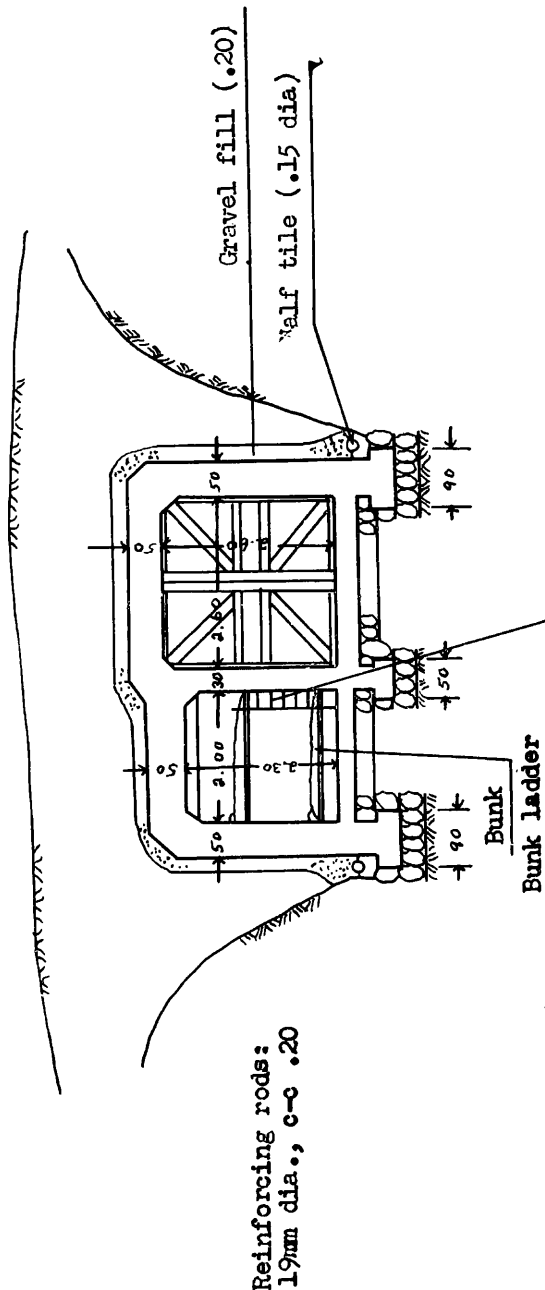

Explanatory Notes:

1. At times when it is feared that the magazine will be exploded by enemy bombs, build it apart.
2. Regardless of the disposition in the diagram, the foundation is adapted to the terrain.

**UNCLASSIFIED**

VI - READY SHELTERS  
FOR TYPE 89 15cm CANNON AND FOR TRACTOR

(B) TRACTOR HOUSING  
PLAN CROSS SECTION

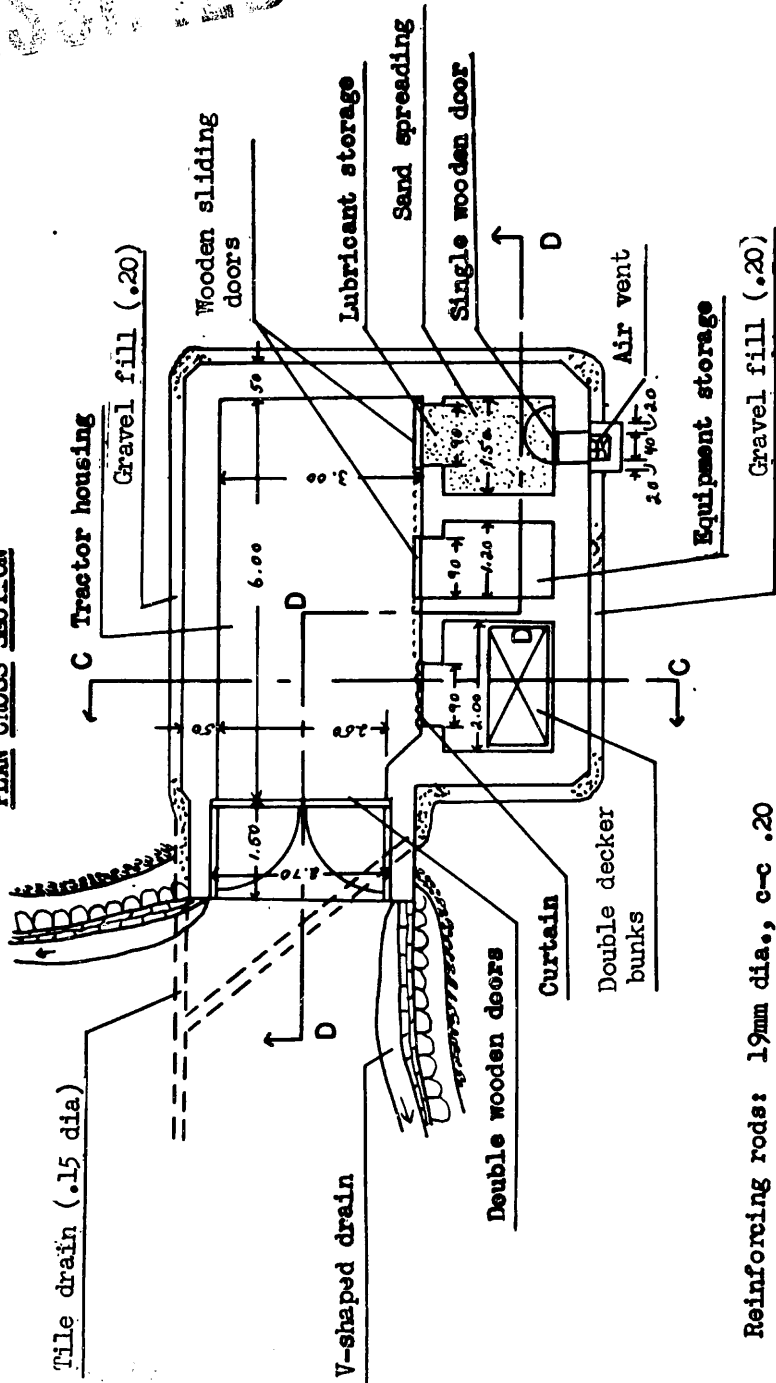

Reinforcing rods: 19mm dia., c-c .20



VI - READY SHELTERS

**UNCLASSIFIED**

FOR TYPE 89 15cm CANNON AND FOR TRACTOR

(B) TRACTOR HOUSING (Continued)

SECTION C-C

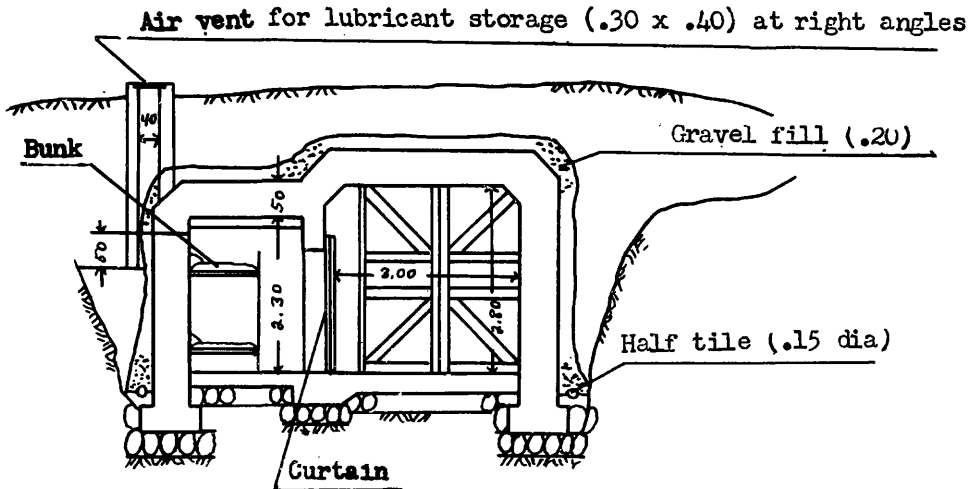

SECTION D-D

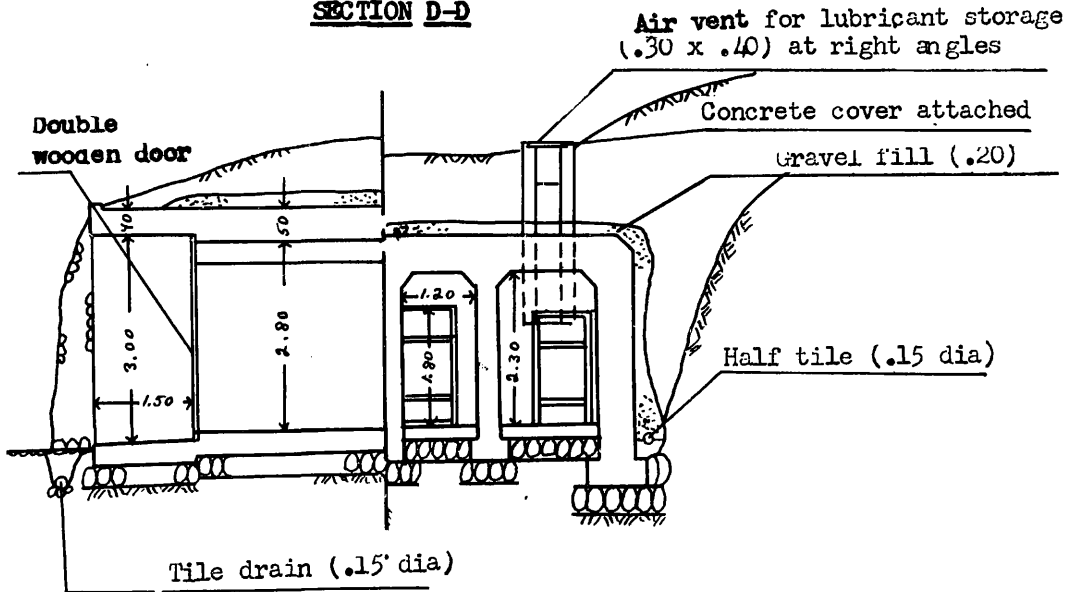

. Reinforcing rods: 19mm dia., c-c .20

**UNCLASSIFIED**

VII - OBSERVATION POSTS  
/TYPE I/

PLAN CROSS SECTION

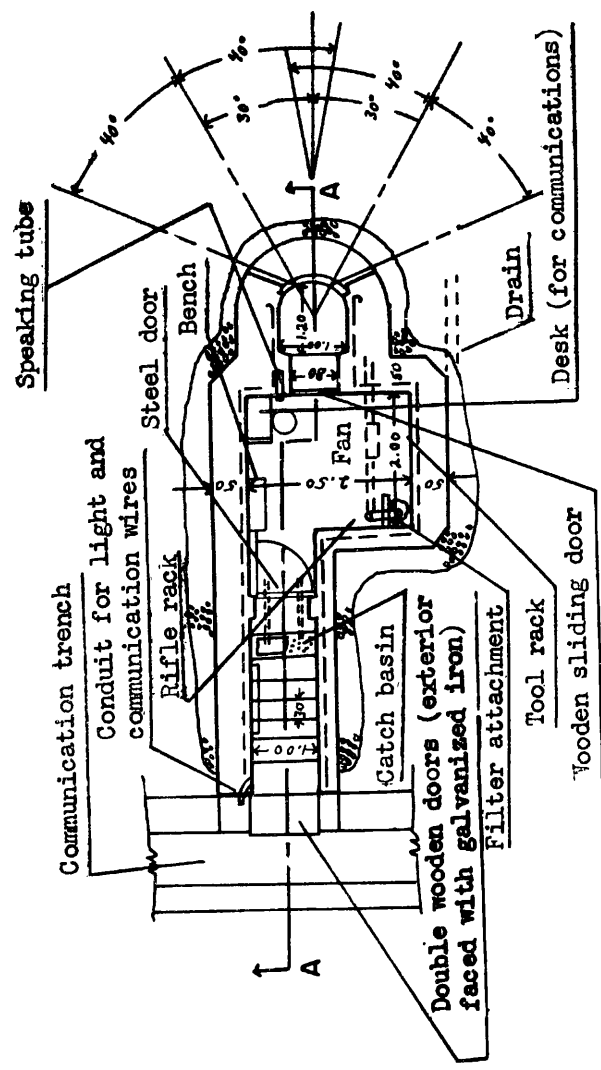

Reinforcing rods: 16mm dia., c-c .20  
 16mm dia., c-c .40

**UNCLASSIFIED**

VII - OBSERVATION POSTS

/TYPE I (Continued)/

SECTION A-A

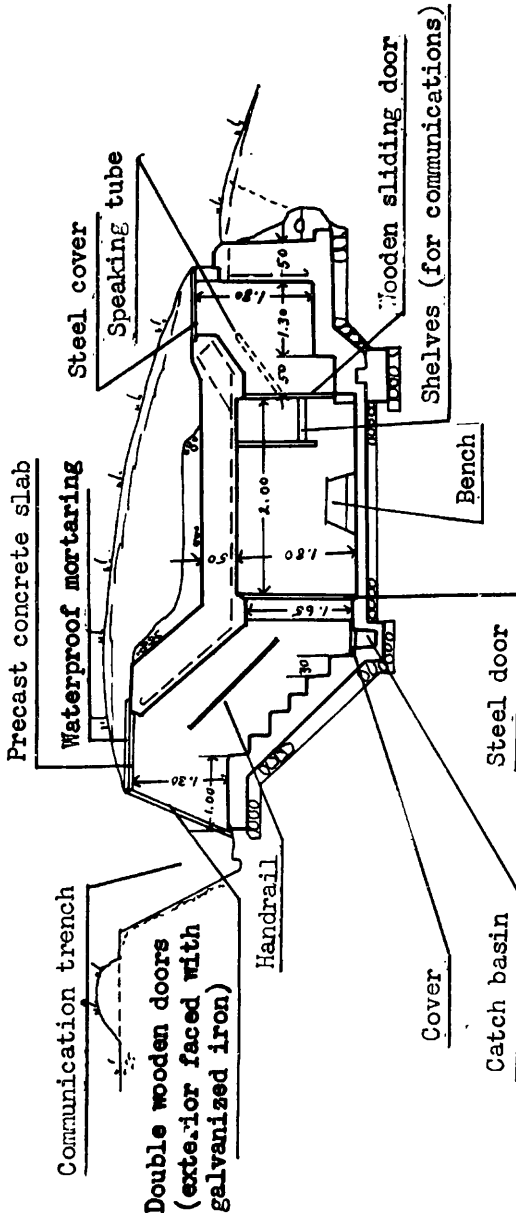

Reinforcing rods: 16mm dia., c-c .20  
16mm dia., c-c .40

**UNCLASSIFIED**