

Partita V

Clavierübung part I

J. S. Bach

BWV 829

1. Praeambulum

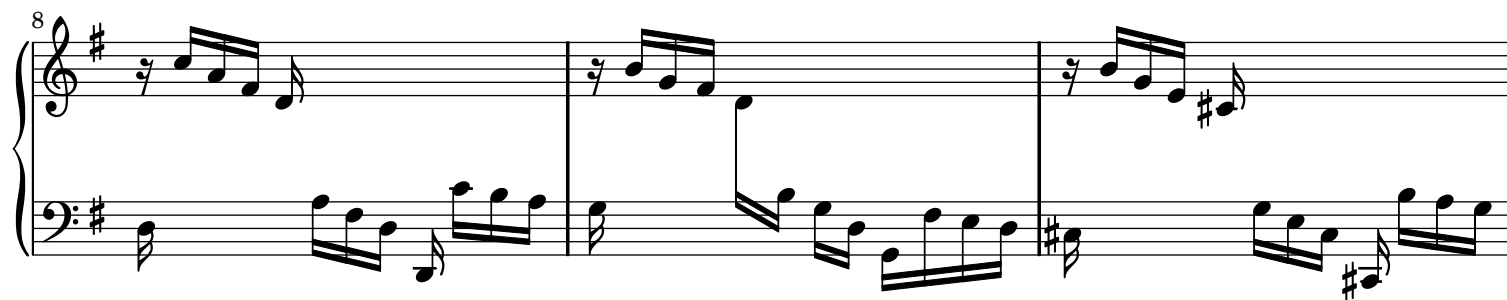
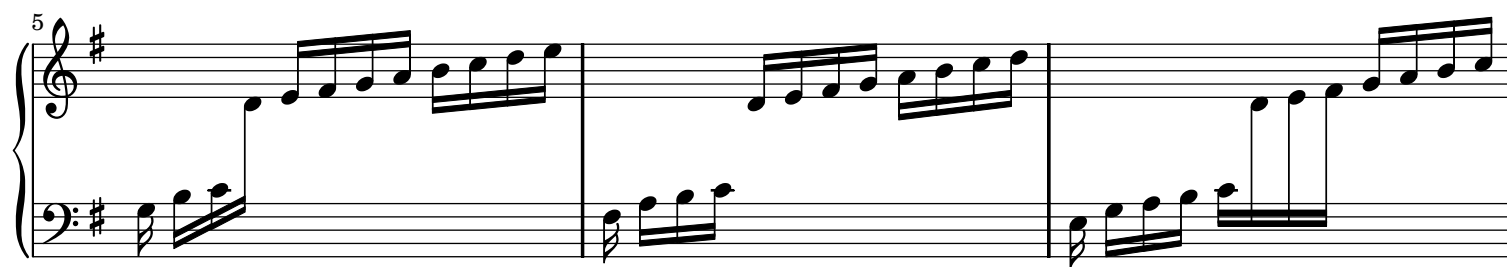
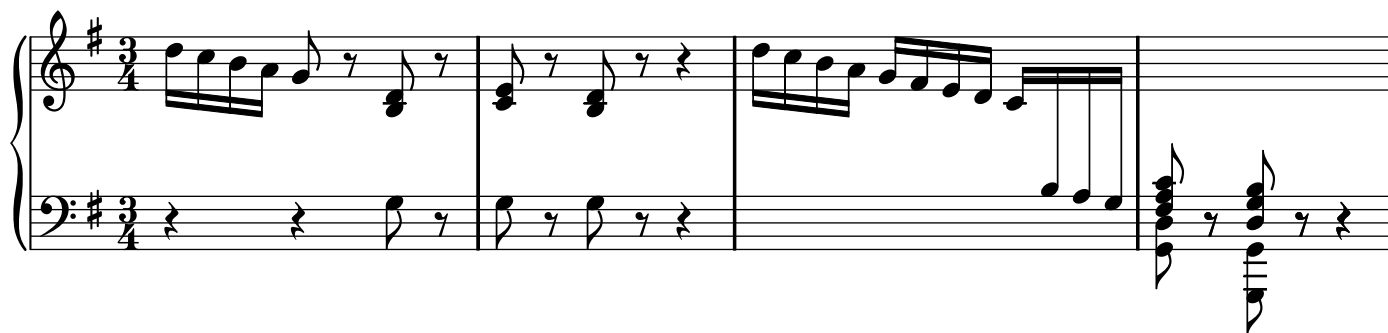

14

17

21

24

27

30

33

36

39

43

47

50

53

53

56

56

59

59

62

62

65

65

69

69

72

75

78

81

84

88

92

2. Allemande

BWV 829

9

11

13

15

17

19

21

23

25

27

3. Corrente

BWV 829

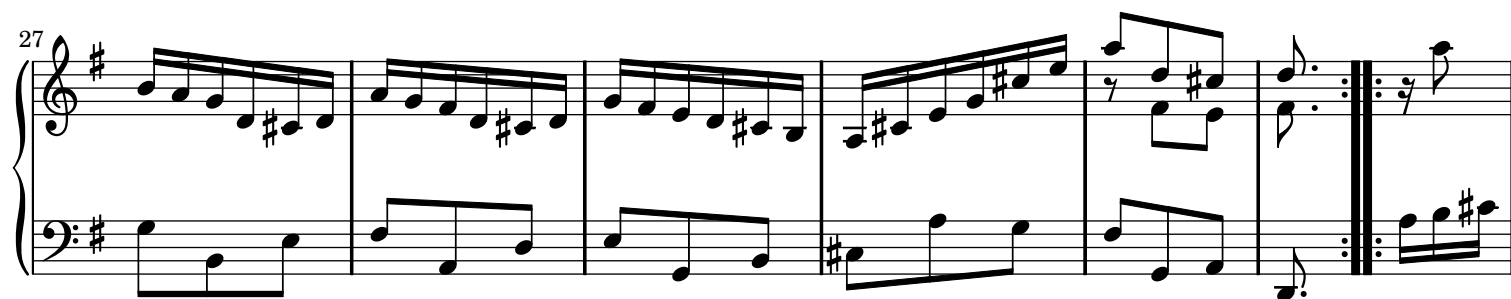
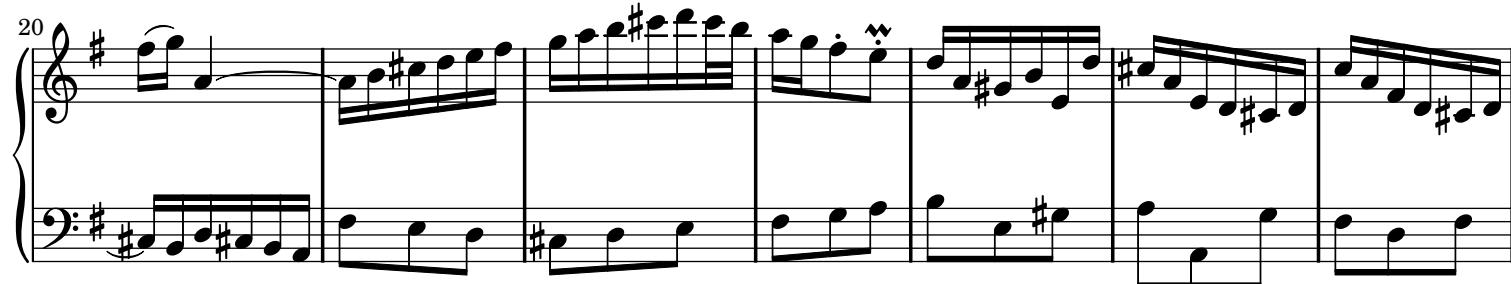
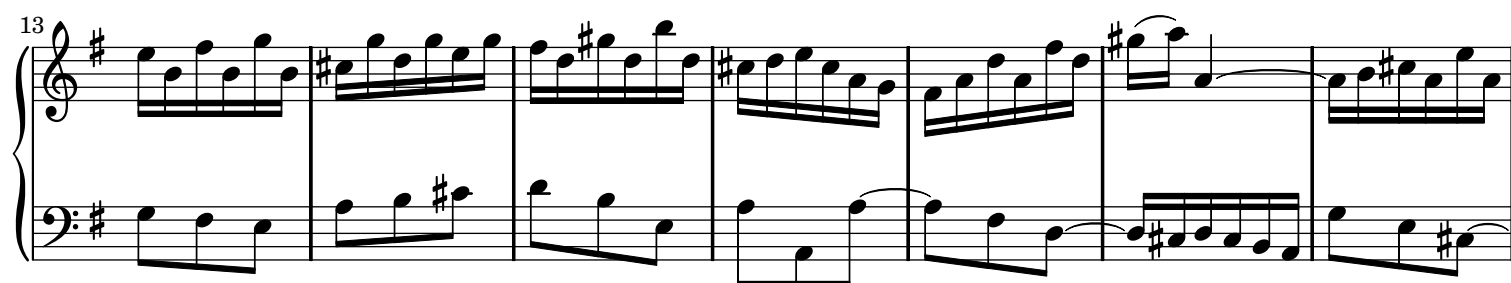
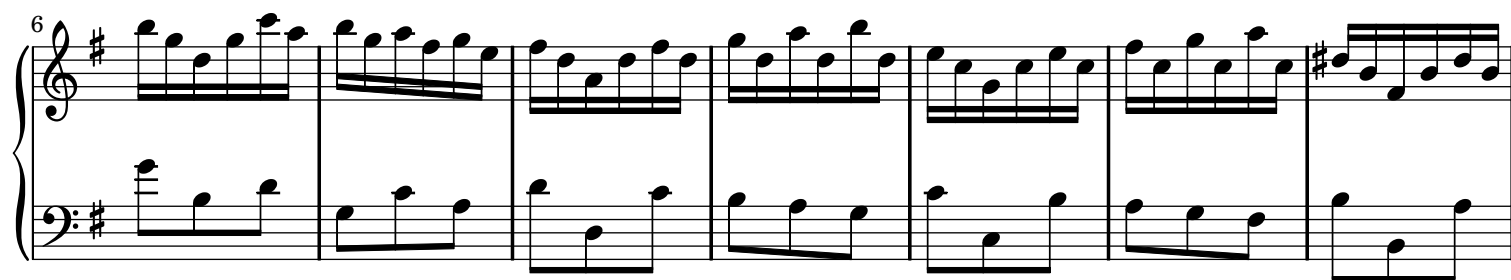

33

39

45

51

58

4. Sarabande

BWV 829

5

10

14

18

23

27

31

36

5. Tempo di Minuetta

BWV 829

7

14

20

26

32

39

46

6. Passepied

BWV 829

7

14

21

28

35

41

7. Gigue

BWV 829

4

7

10

13

16

19

22

25

28

31

34

37

40

43

46

49

52

55

58

61