

Keyboard partita in E minor

Johann Sebastian Bach
BWV 830

1. Prelude

4

7

Public Domain

11

7

14

7

16

7

18

7

20

7

23

25

28

31

33

35

37

39

41

43

45

47

49

52

55

58

60

62

64

66

68

71

74

77

79

81

83

85

88

90

92

94

96

98

7

100

7

102

7

104

7

2. Allemande

BWV 830

7

2

4

6

7

8

10

11

13

15

16

17

18

19

3. Courante

BWV 830

5

10

14

18

22

26

30

33

36

40

44

48

51

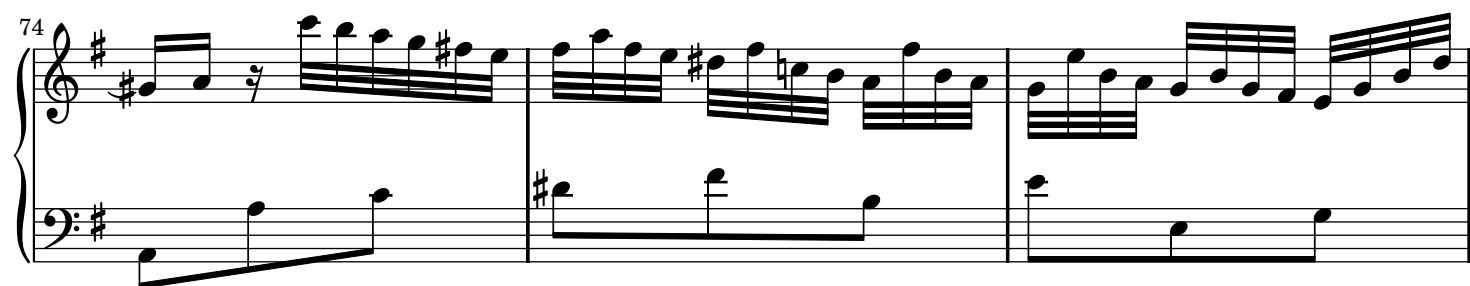
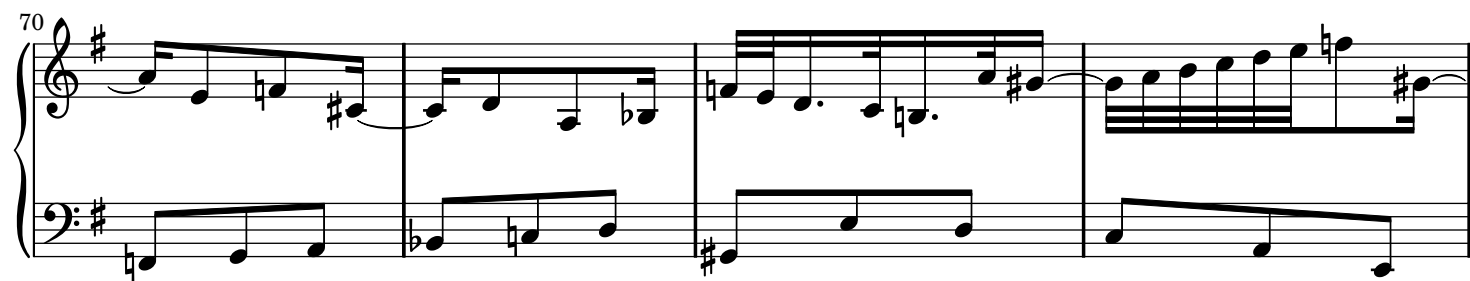
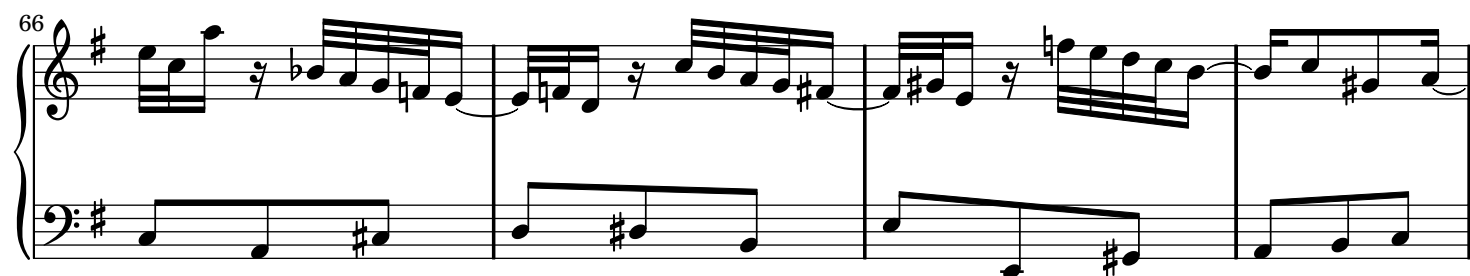
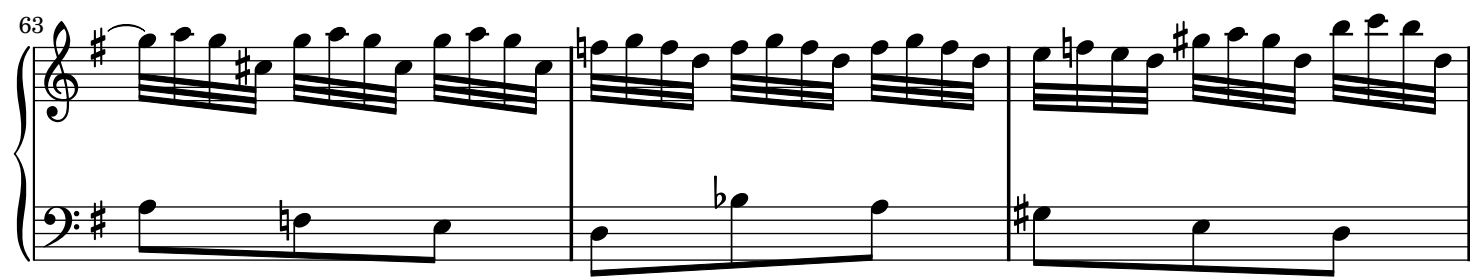
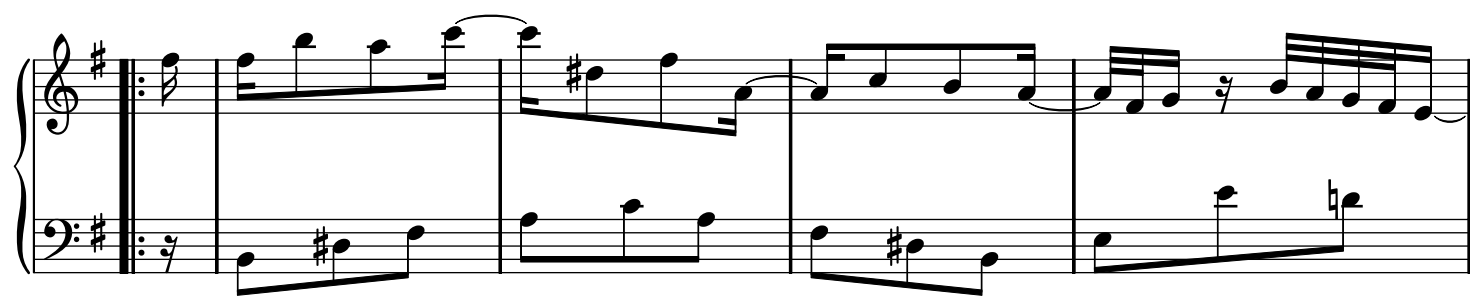

77

81

85

89

92

95

98

102

106

110

This block contains measures 110, 111, and 112 of the musical score. Measure 110 features a treble staff with a melodic line of eighth and sixteenth notes, and a bass staff with a simple accompaniment of quarter notes. Measure 111 continues the melodic development in the treble staff. Measure 112 concludes the section with a final chord in the treble staff and a sustained note in the bass staff.

113

4. Sarabande

BWV 830

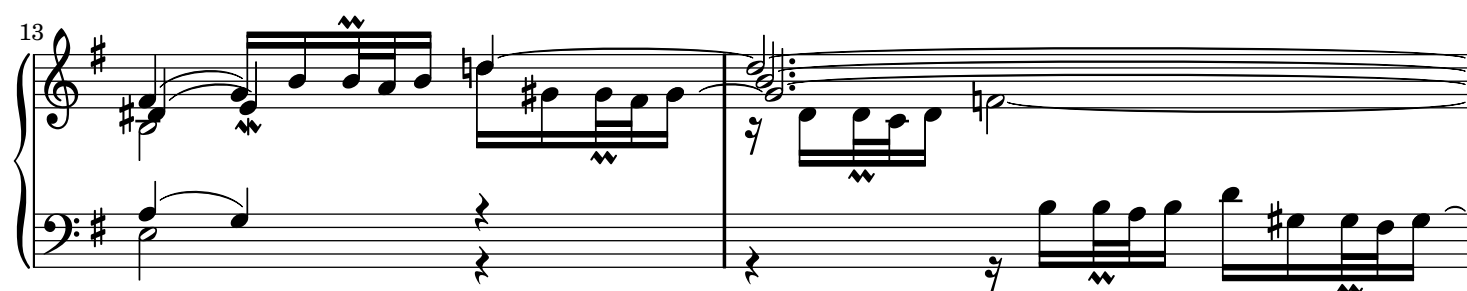
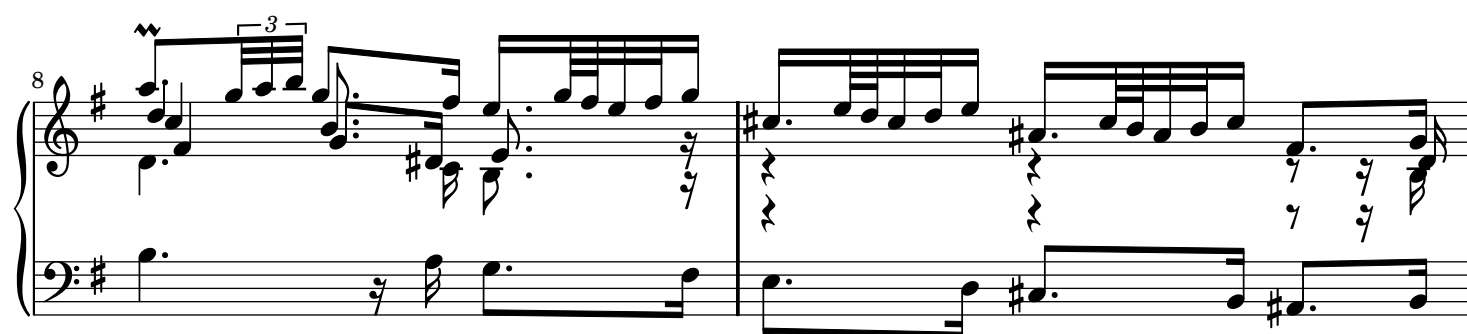
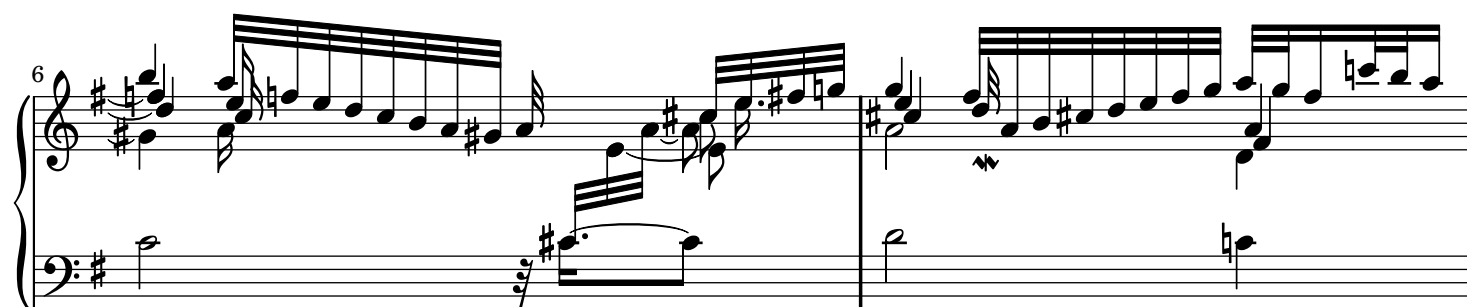
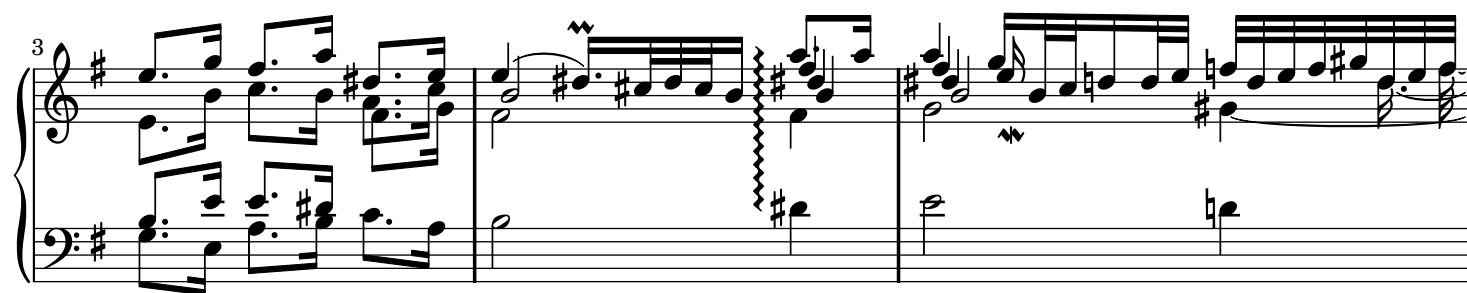

15

18

20

22

25

27

29

31

33

35

5. Tempo di Gavotta

BWV 830

1. 2.

17

20

23

26

28

30

6. Gigue

BWV 830

13

15

17

19

21

23

26

29

31

33

35

37

39

41

43

