

Concerto in C for Flute and Harp

Contrabasso

W. A. Mozart (1756-1791)

K. 299

[I. Allegro]

Contrabasso

6

cresc. *f* *p* *f*

11

p *f*

16

21

2 *pizz.* *p*

29

f

35 **3**
f *p*

43 *f* *p* *f* *p*

49 **3**
p

59 **4** **11**
f

80 *pizz.*
p

86 *arco* *f* **2** *pizz.*

93 **2**

100 *arco* **13**

Detailed description of the musical score: The score is for a Contrabasso part. It begins at measure 35 with a triplet of eighth notes on G2, marked forte (f). The music continues with eighth and sixteenth notes, transitioning to piano (p) at measure 43. Measures 43-48 show alternating forte (f) and piano (p) dynamics. At measure 49, a triplet of eighth notes is marked piano (p). Measures 59-66 include a fourth-note triplet marked forte (f). Measures 80-85 are marked pizzicato (pizz.) and piano (p), using eighth notes with beams. Measures 86-92 start with arco and forte (f), followed by a second marked pizzicato (pizz.). Measures 93-99 end with a second marked. Measures 100-106 start with arco and include a thirteenth measure marked.

119

123

127

131

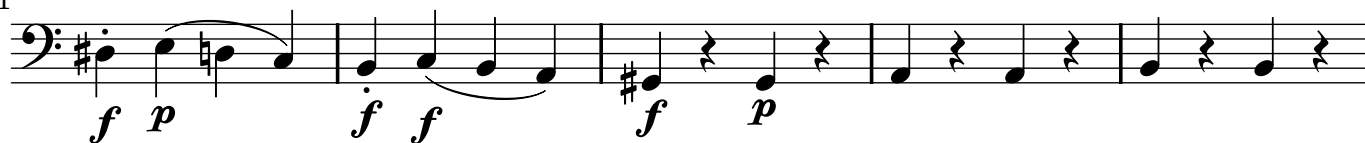

136

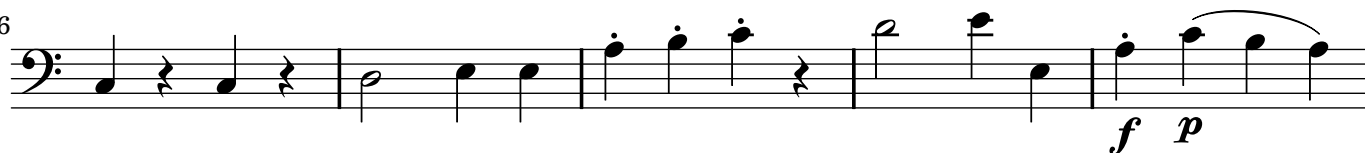

141

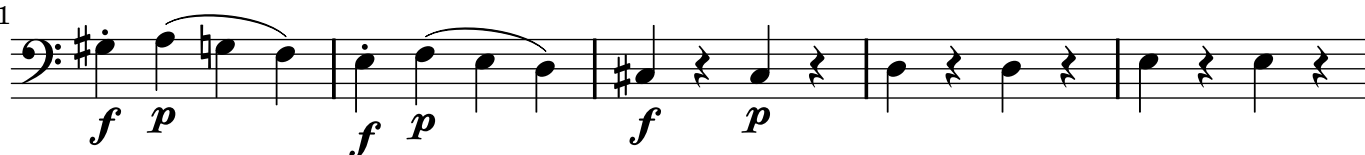

146

166

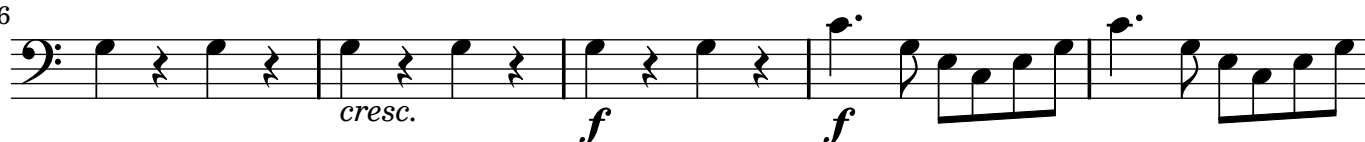

171

p *f* *p* *f* *p* *cresc.* *f* 12

188

f 9 *p*

202

pizz.

208

arco *f* 2 *pizz.* *p*

215

221

2 *arco* 3 10

241

cresc. *f*

246

