

String Quartet KV. 387 (nr. 14)

for 2 violins, viola and cello

W. A. MOZART (1756-1791)

KV. 387

Allegro vivace assai.

Violino II.

44

p *cresc.* *f* *p*

49

f *p* *f* *p* *fp* *f* *p* *pp*

54

p *tr* *f* *p*

60

f *p*

65

p *p* *f* *p* *f* *p* *2*

72

fp *fp* *fp*

77

f p *fp* *fp*

81

fp *fp* *p*

86

p *tr* *sfp*

91

96

100

105

111

118

123

128

133

138

144

149

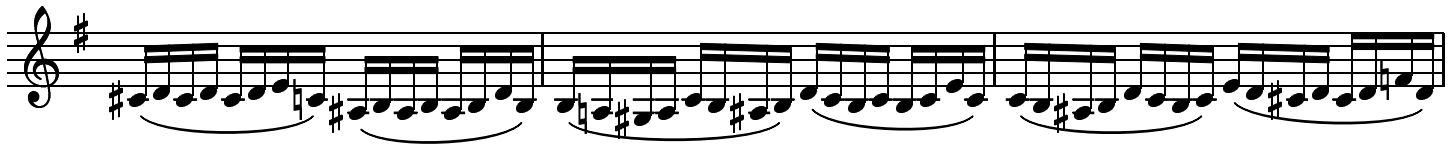

152

158

162

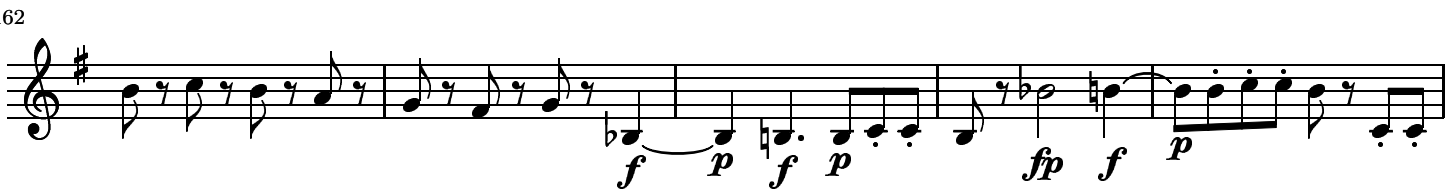

167

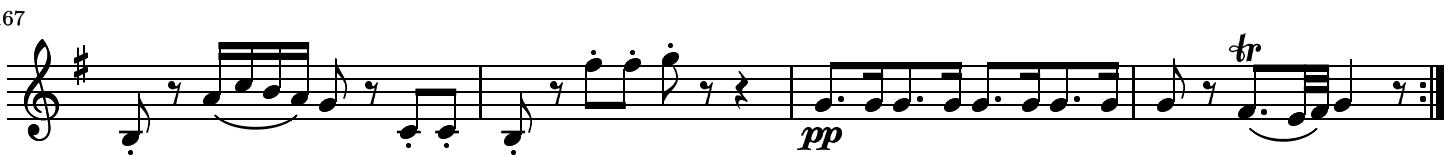

MINUETTO. Allegro.

KV. 387

5

Violino II.

13

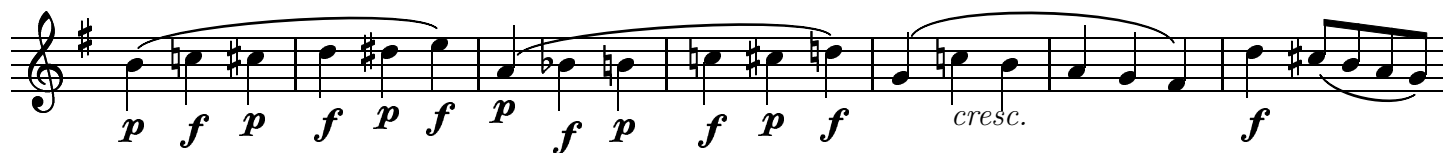

20

27

35

43

53

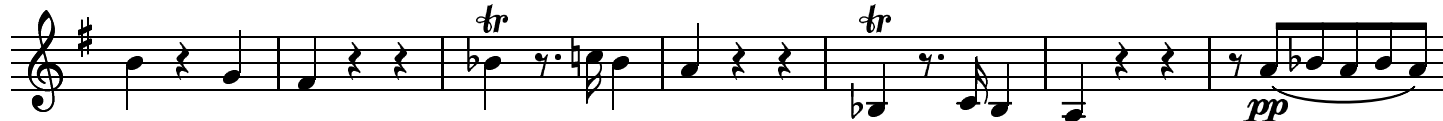

60

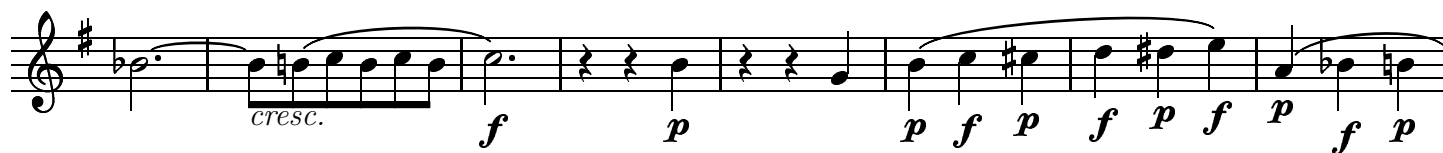

68

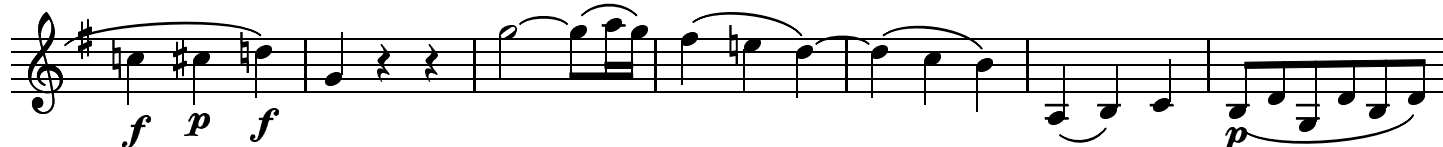

75

82

p *f*

89

p *f* **TRIO.** *tr*

96

p *f* *tr*

104

p *cresc.* *f*

114

p

123

tr *f* *tr*

130

p *cresc.* *sfp* *sfp*

140

sfp *f* *p*

M.D.C.
senza replica

KV. 387

Andante cantabile.

Violino II.

p *cresc.* *f* *p* *p*

7

13

20

26

30

38

44

49

55

cresc. *f*

p *fp* *fp* *p*

sf *p* *sf* *p*

f

tr *p* *cresc.* *fp* *p*

p *cresc.*

p

f *p* *p*

62

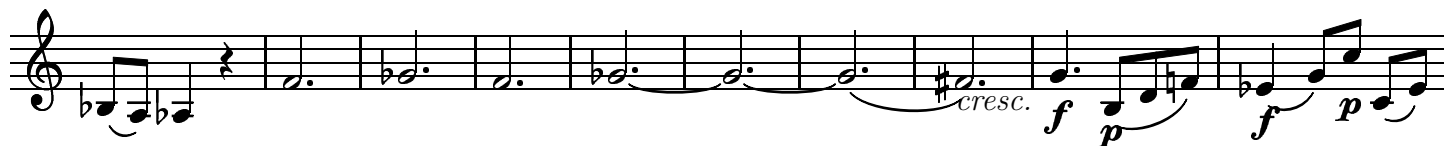

72

79

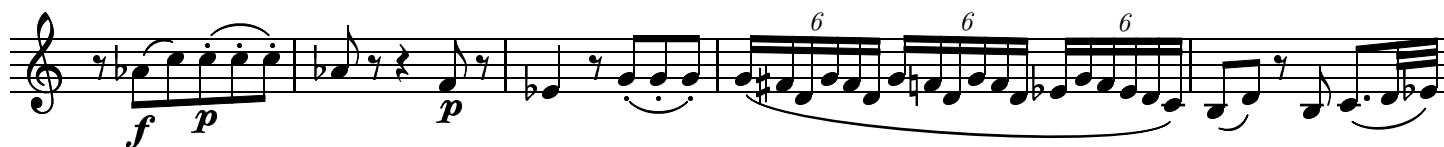

84

90

97

103

KV. 387

Molto Allegro.

Violino II.

8

152

159

166

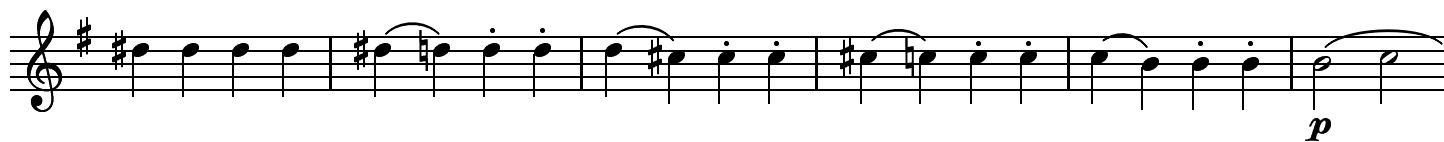

172

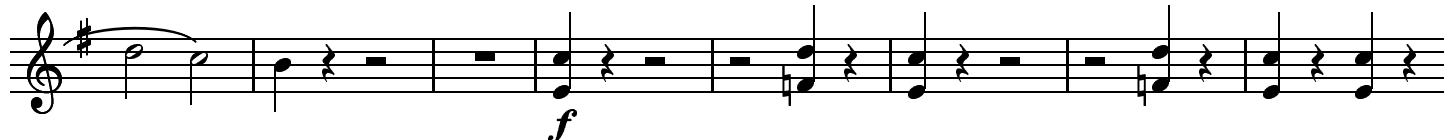

180

185

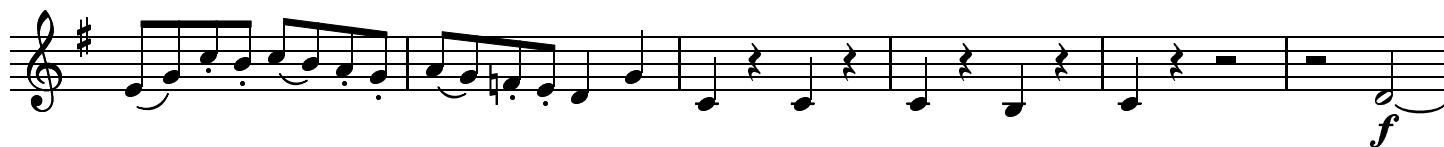

191

198

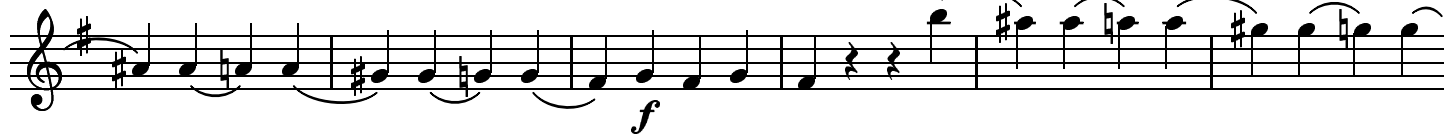

204

210

217

225

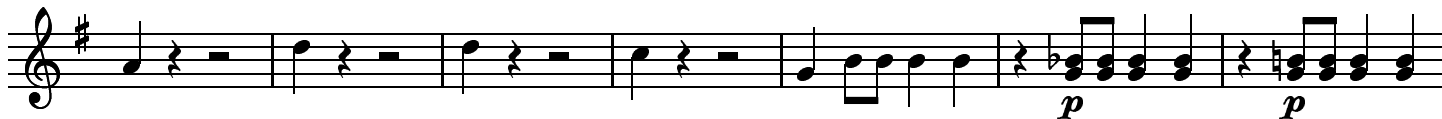

232

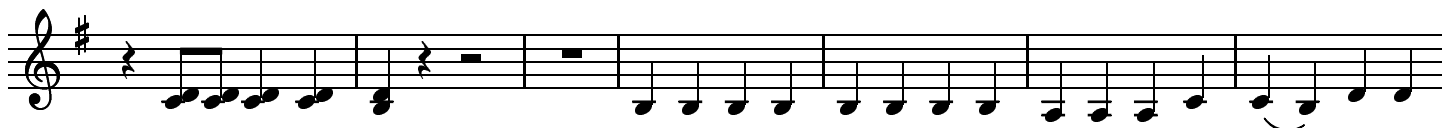

239

245

250

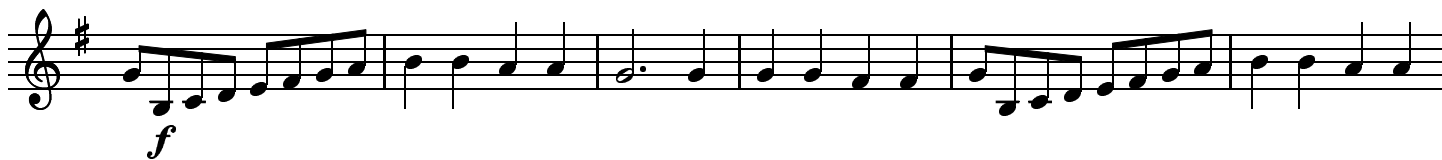

256

263

273

282

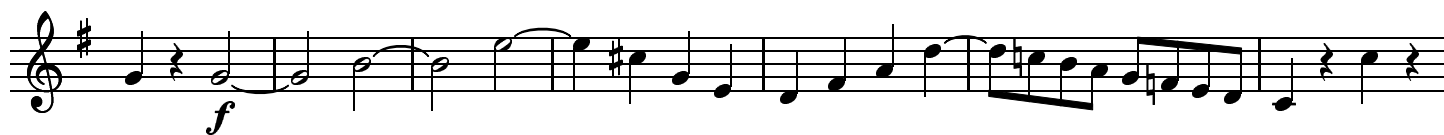

289

