

Estate / Summer

Il Cimento dell' Armonia e dell' Inventione -- Concerto II

Antonio Vivaldi (1678-1741)

Allegro non Molto

Organo e Violoncello

A Languideza per il caldo

Allegro non molto - Pianissimo

10

22

31 B

Allegro

35

39

43

47

50

Pianissimo

53

C

Tasto Solo

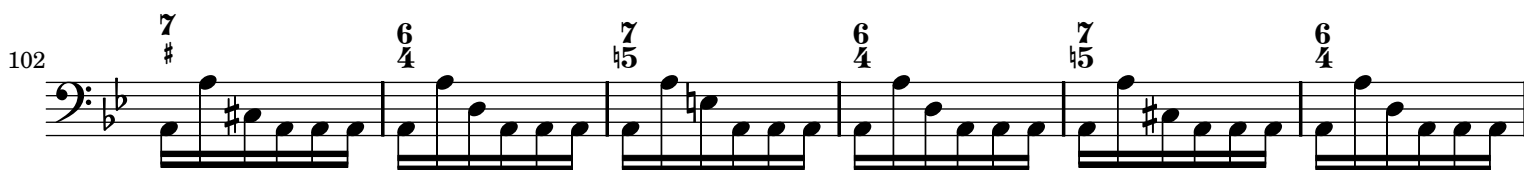
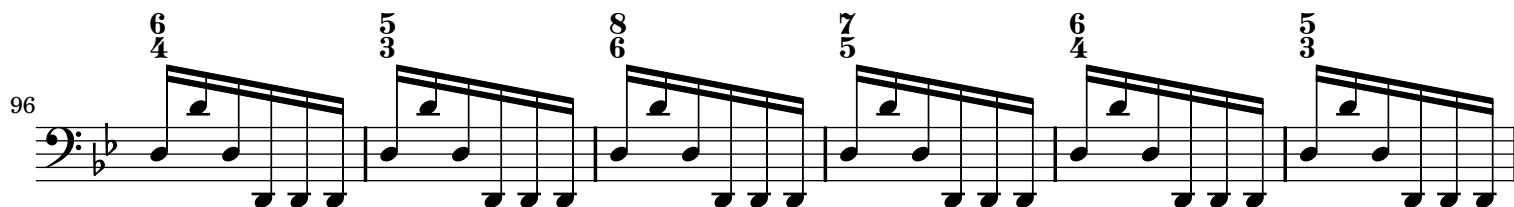
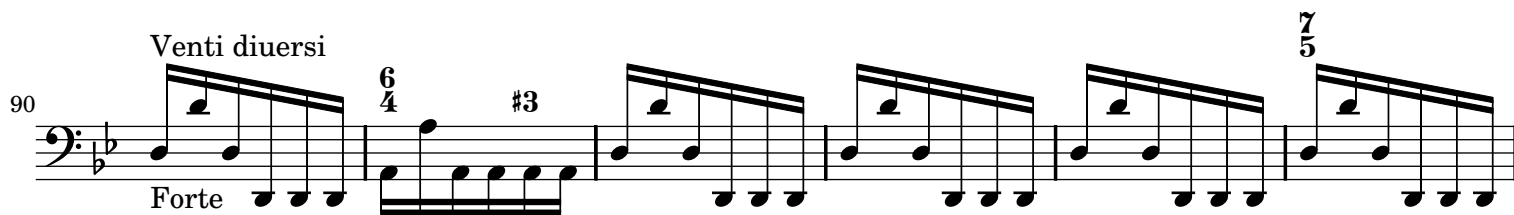

Il Pianto del Villanello

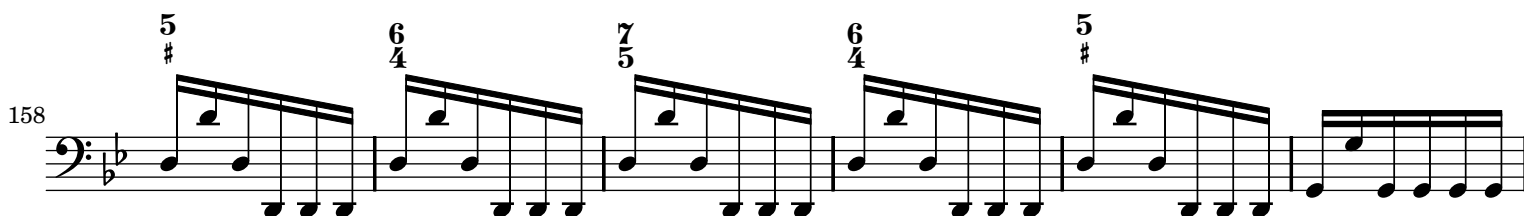
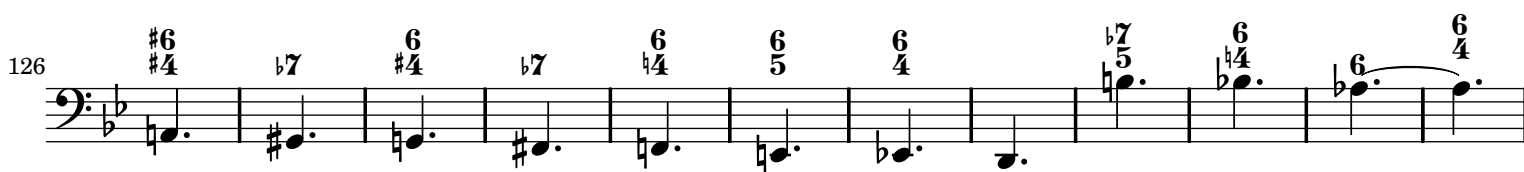
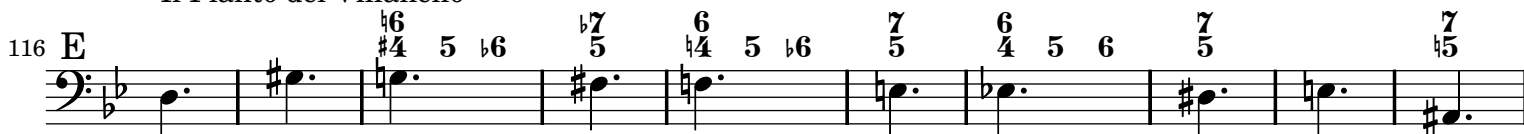

164

170

Adagio

Organo e Violoncello

F 2 Tuoni 3

Adagio Presto Adagio Presto

9 6

Adagio Presto Adagio

18 2

Presto Adagio

Presto

Organo e Violoncello

G Tempo impetuoso d' Estate

Presto

4

8

12

16

20 7

23 $\frac{6}{4}$ \sharp \sharp

26 $\frac{7}{\sharp}$ $\frac{6}{4}$ \sharp

29 \flat

33 $\frac{7}{\sharp}$

36 $\frac{\sharp 5}{4}$ $\sharp 3$

40 12 \sharp \sharp \sharp \sharp \sharp \sharp \sharp Forte

56 $\frac{7}{\flat}$ $\frac{7}{\flat}$

60 $\frac{7}{\flat}$ $\frac{6}{\flat}$ $\frac{7}{\flat}$

64 \flat

68 $\frac{6}{5}$ $\frac{5}{4}$ \flat

72 \flat

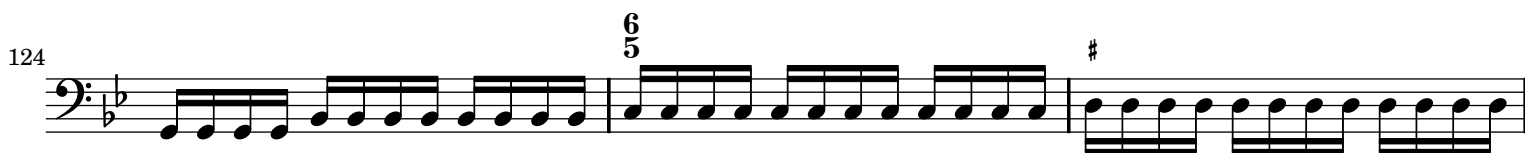
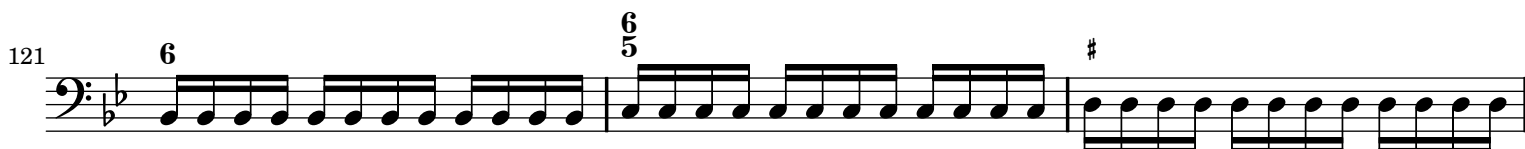
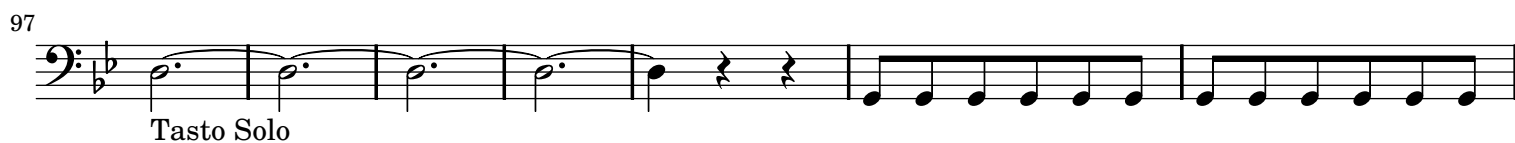
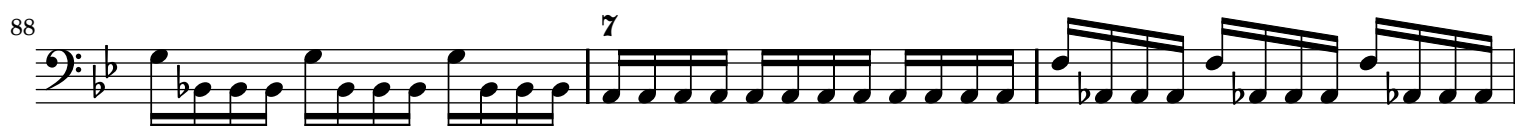

127

