

Sonatas and Partitas for Solo Violin

Partita I BWV 1002

J. S. BACH (1685-1750)

Violin

ALLEMANDA

DOUBLE

CORRENTE

6

12

18

24

30

36

42

48

54

60

65

70

75

DOUBLE

60

63

66

69

72

75

78

SARABANDE

DOUBLE

TEMPO DI BOREA

DOUBLE

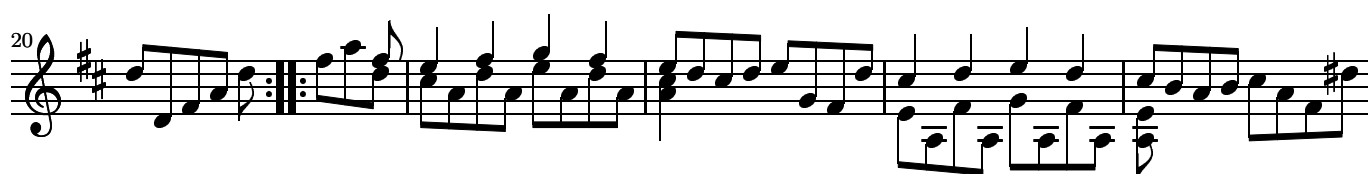

25

30

35

39

44

49

54

59

64