

# Sonate h Moll

## Sonata a Cembalo obligato e Travers. solo di J. S. Bach

Andante

4

7

10

13

16

19

21

23

25

27

32

35

37

39

41

43

45

47

50

53

55

58

60

62

64

67

70

72

74

76

79

81

84

88

91

94

Largo e dolce

Presto

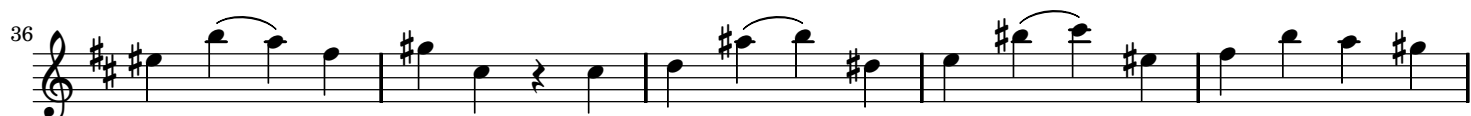
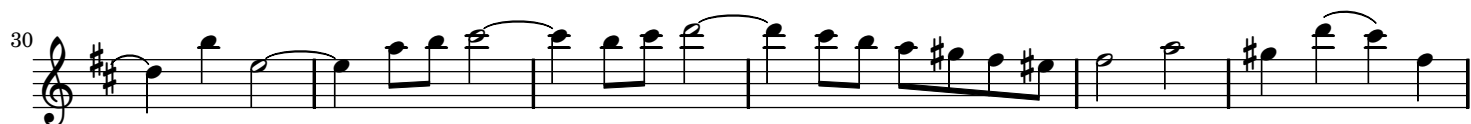

104

109

113

117

121

128

132

136

140

144