

# Keyboard partita in A minor

Johann Sebastian Bach

## 1. Prelude

BWV 827

8

16

24

31

38

45

52

59

66

73

81

89

96

104

112

## 2. Allemande

BWV 827

2

3

4

6

7

10

11

## 3. Courante

BWV 827

7

11

15

19

23

26

29

33

37

41

44

47

50

53

#### 4. Sarabande

BWV 827

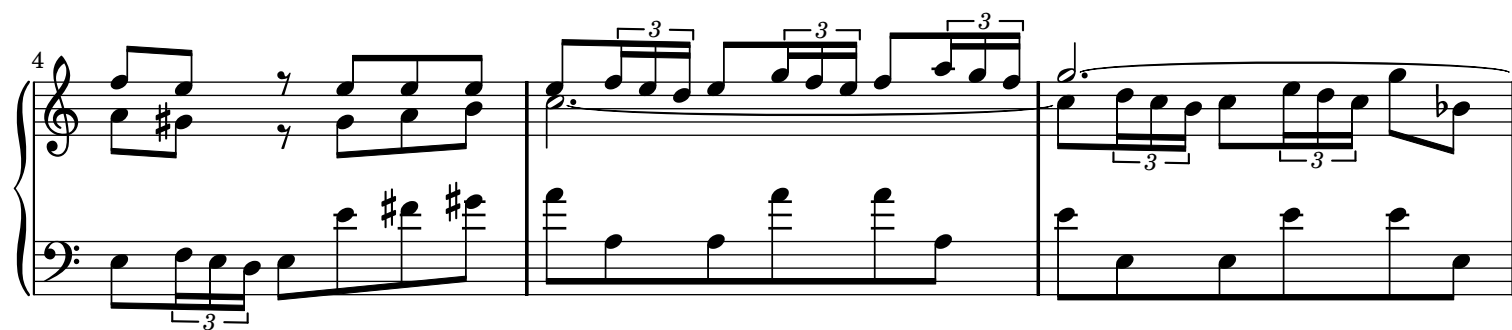

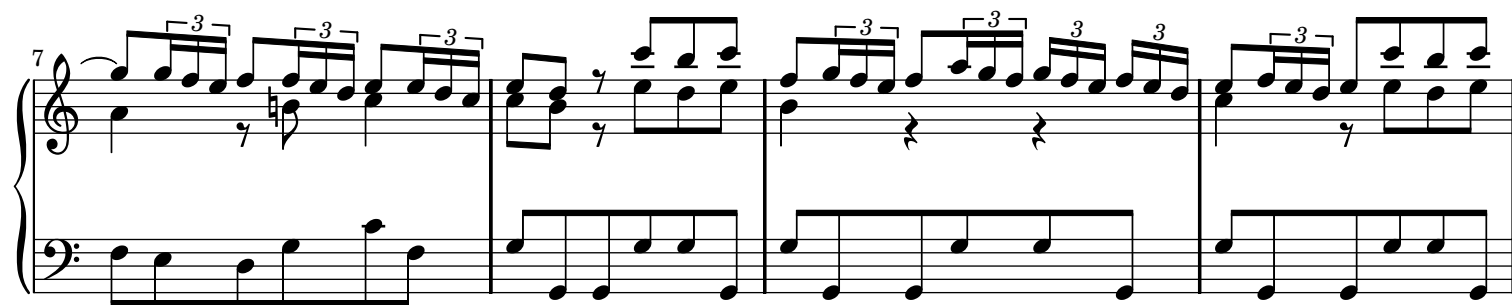

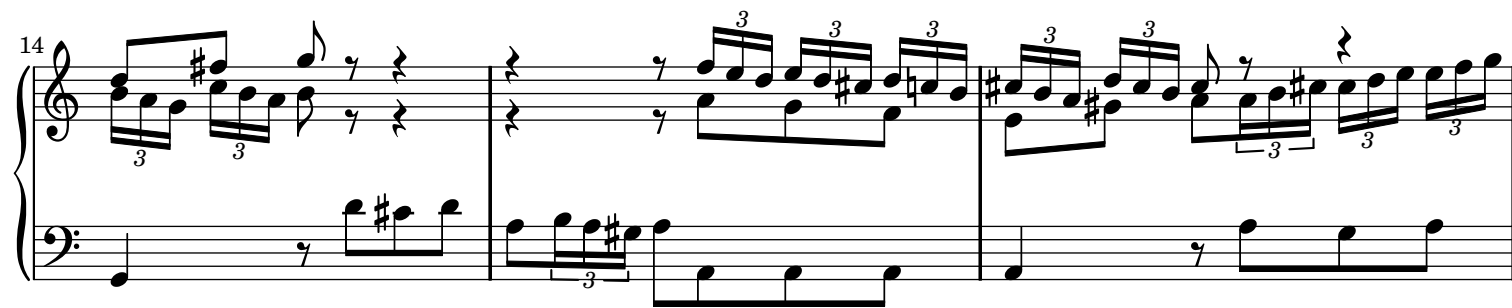

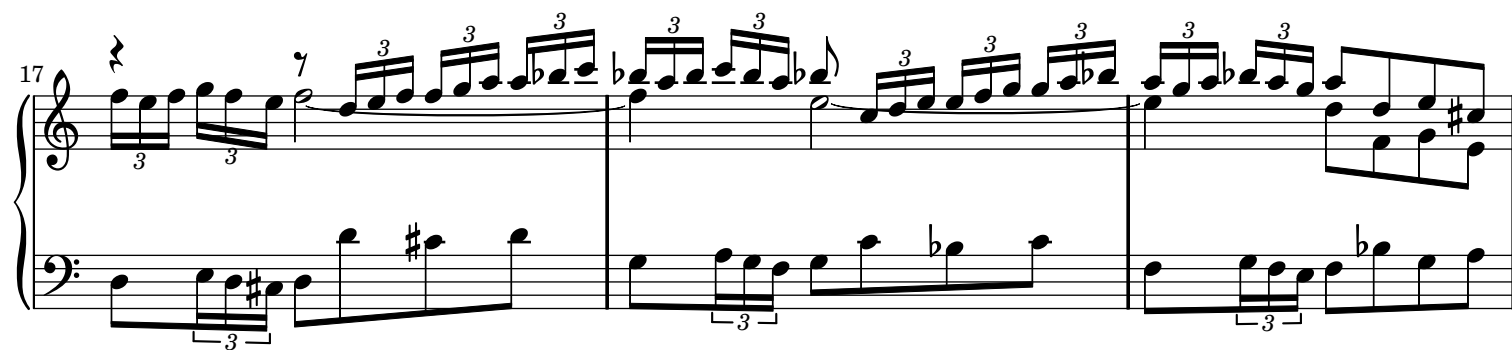

## 5. Menuet

BWV 827

9

13

17

22

26

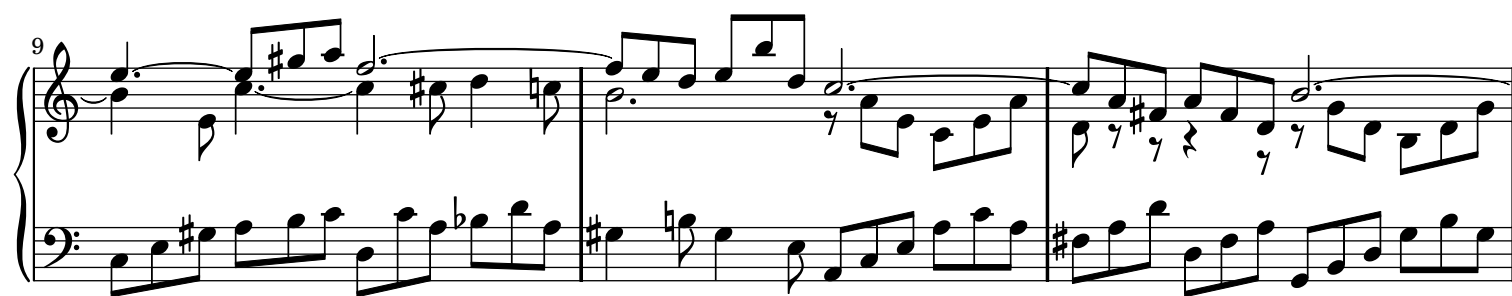
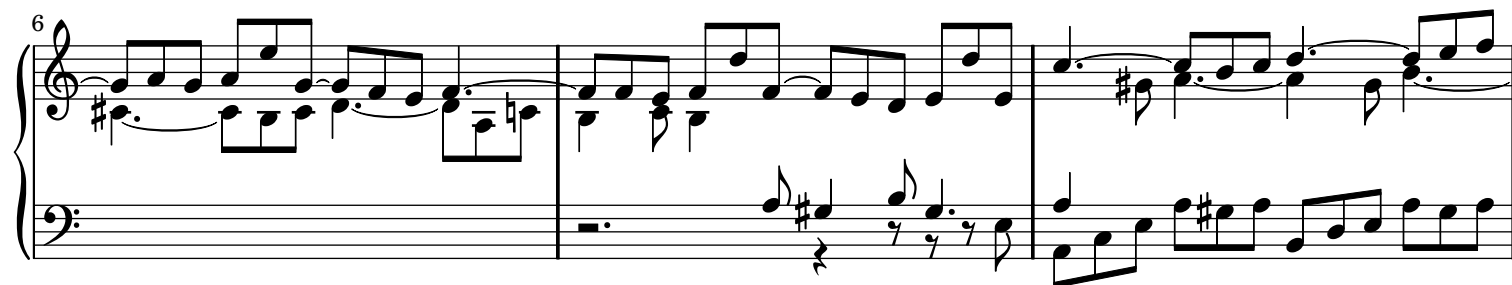
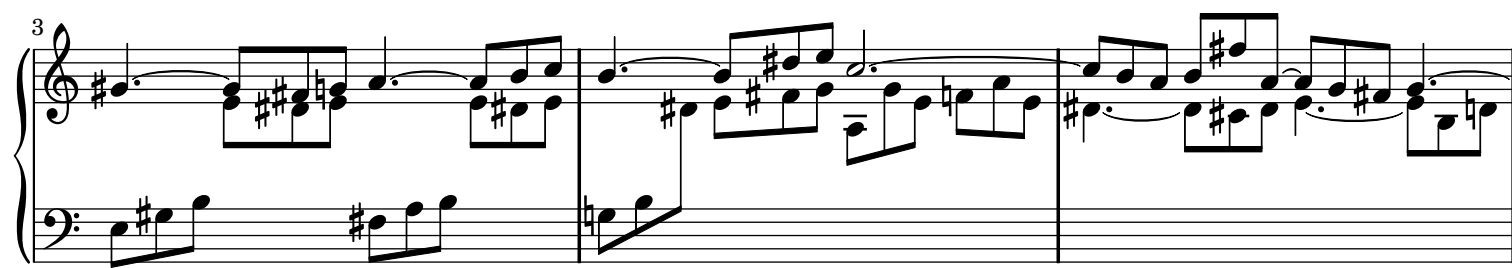

18

21

24

27

30

33

36

39

42

45

