

Symphony No. 3 in E \flat Major

Eroica Clarinet II

Ludwig van Beethoven (1770-1827)

Op. 55

Allegro con brio ($\text{♩} = 60$)

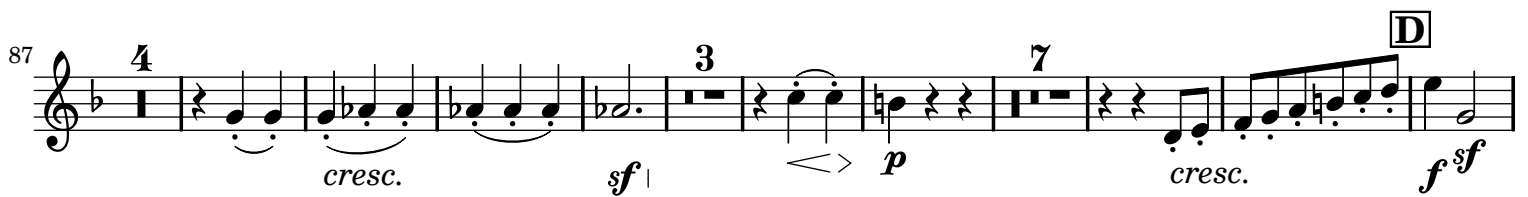
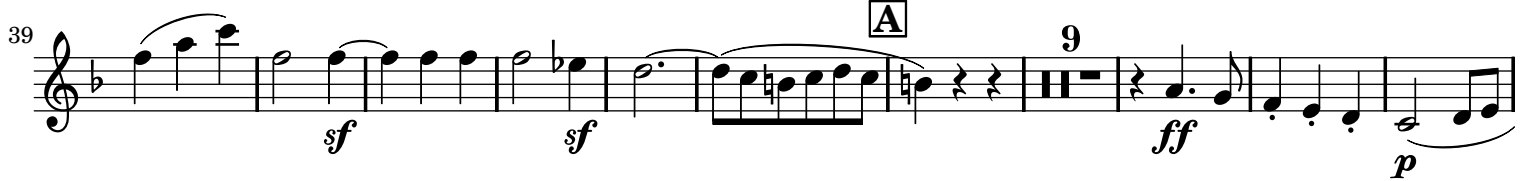

440 N 11

440 463

più f *ff sf sf sf sf*

464 O 3

464 476

p cresc. *f*

477 P 7

477 493

cresc. *ff* *p cresc.* *sf*

494 Q 7

494 516

cresc. *sf* *p* *cresc.* *sf* *f*

517 2

517 529

sf sf sf ff sf sf

530 R

530 541

ff sf sf sf sf sf sf sf

542 S 5 9

542 553

sf p cresc. *ff f f f*

554 T 10 27

554 580

f p p pp

581 U 7

581 627

cresc. sf sf p

628 V 7

628 640

cresc. *p*

645 V *cresc.*

653 *sf sf f*

661 *sf sf sf*

673 W *ff p* *cresc.*

685 *f f f f f ff*

Marcia funebre

Adagio assai (♩ = 80)

8 *p* *decresc.*

16 A 20 *p p cresc. f p*

44 B *decresc. cresc. sf p*

53 3 *cresc. f p p f sf > p*

64 C Maggiore 10 18 *f cresc.*

98 **Minore** 3 16 *ff sf sf sf sf f sf sf* *tr*

124 5 **D** *ff sf ff*

136 *sf sf*

143 *sf sf sf*

149 **E** 2 11 *p ff*

169 4 **F** 5 4 *cresc. decresc. p p cresc. sf > p*

189 **G** 2 *p cresc.*

198 3 *f p f sf > p cresc.*

209 **H** 17 15 *f cresc. p cresc. p sf > p*

Scherzo

A

Allegro vivace (♩ = 116)

30 62 *ff sf*

101 *sf*

113 *p* *f sf* *sf* *sf* *tr*

127 **B** *p* *p*

151 *p* *cresc.* *cresc. ff*

162 1. 2. **Trio 30** *f* *f* *f* *f* *f* *f*

203 32 *p* *sf*

246 3 *pp* 2 4 1. 2. *f*

266 95 **C** *ff* *sf* *sf*

372 3

387 **Allegretto** (♩ = 116) *p* *f* *ff* *p*

404 7 *p*

422

433

Coda

6 3

pp < >

cresc. *ff* *f* *f*

cresc. *f* *ff* *ff* *ff*

Finale

Allegro molto (♩ = 76)

6 8

ff *sf* *sf* *sf* *p*

24

ff *p* *ff* *p*

41

6 2 3 3 7

1. 2.

3 3 4

cresc. *sf* *decresc.* *p* *f*

88

sf *f* *p*

99

f *f*

109

5 28

f *ff* *cresc. f*

152

2

sf *f*

379 *cresc.* *p* *ff sf sf sf* **F**

386 *sf sf sf sf sf sf sf sf*

396 *sf sf fp p* **G**

403 *cresc. cresc. f* **5**

417 *sempre più f ff* **10** **Presto** (♩ = 116) *ff*

436 *sf sf sf sf sf sf sf sf*

445 *sf sf sf sf sf sf sf sf sf sf*

451 *sf sf sf sf sf sf sf sf sf sf*

458 *sf sf sempre più f ff*

467 *sf sf sf sf sf sf sf sf sf sf*