

Ouvertüre

Zu Heinrich Joseph v. Collins Trauerspiel

Coriolan

LUDWIG VAN BEETHOVEN (1770-1827)

Op. 62

Viola

Allegro con brio

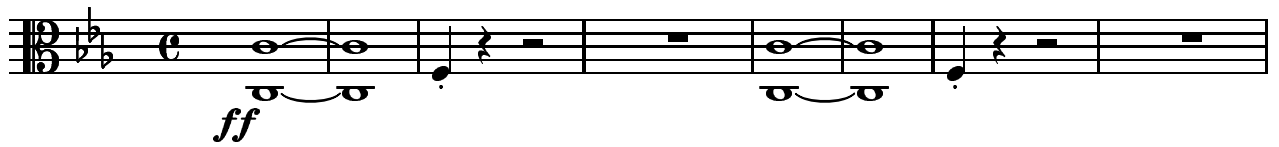

9

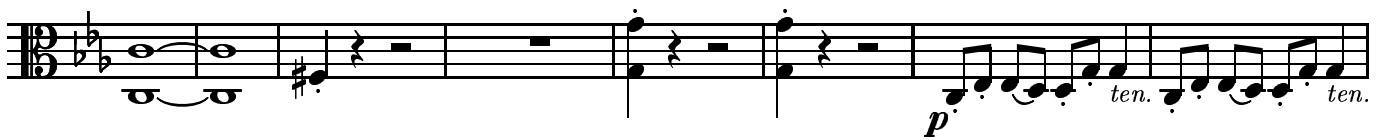

17

23

29

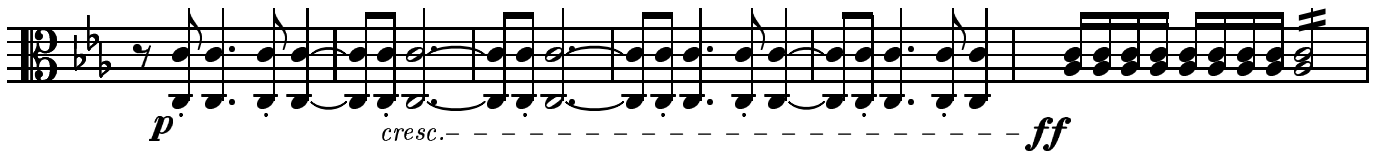

35

41

47

53

59

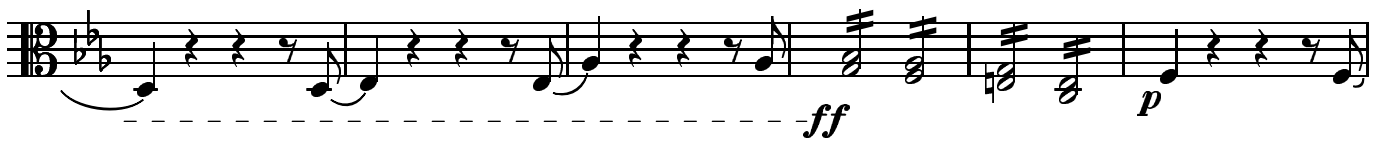

65

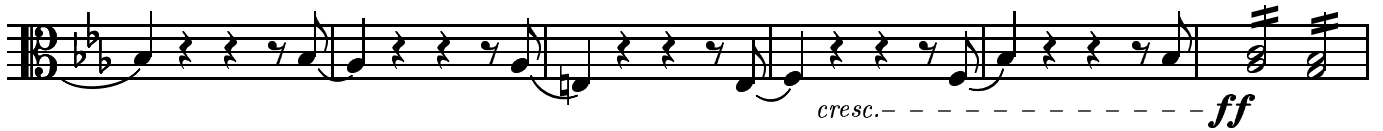

71

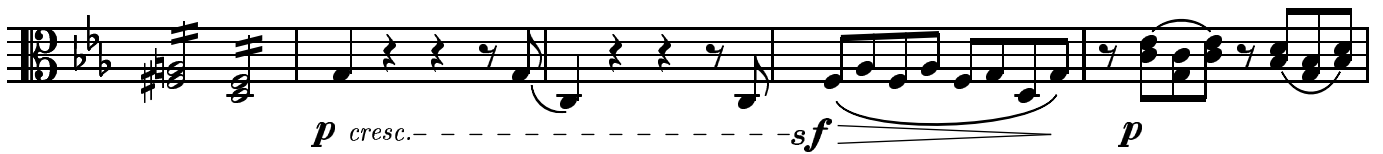

76

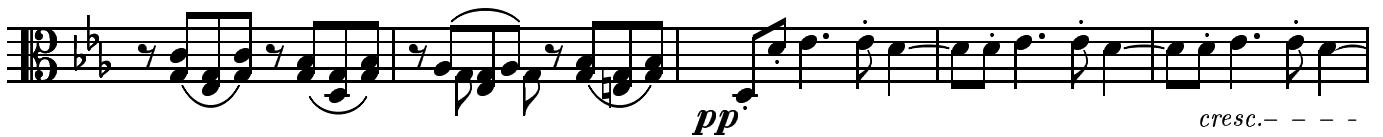

81

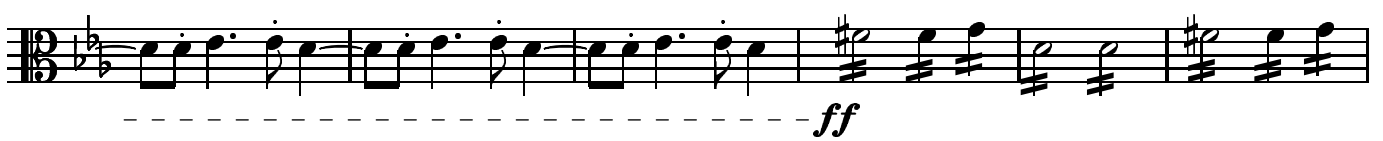

87

93

97

100

105

110

114

121

126

131

136

140

143

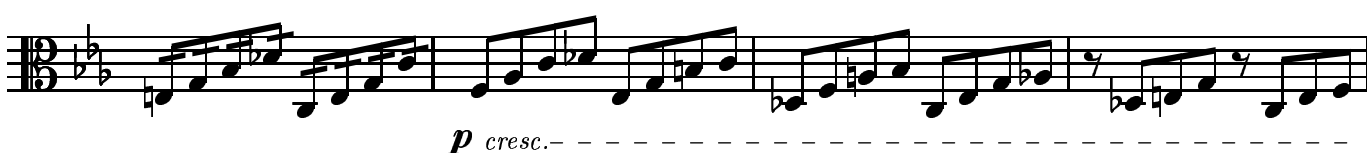

147

151

Musical notation for the bass line of 'The Rose Tree'. The key signature is B-flat major (two flats). The melody starts with a quarter rest, followed by a series of eighth and sixteenth notes. The notation includes a double bar line and a repeat sign. The dynamic marking *ff* (fortissimo) is present.

158

158

164

164

Example 164

164

sf *p* *ff*

170

175

[illegible]

181

187

[illegible]

193

198

203

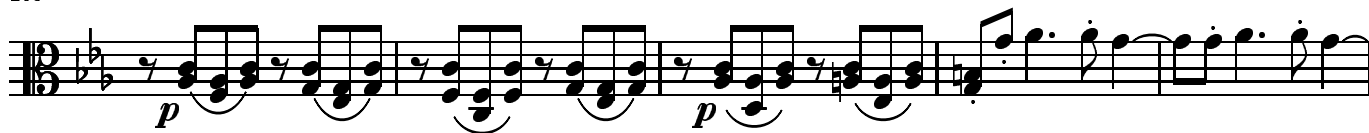

208

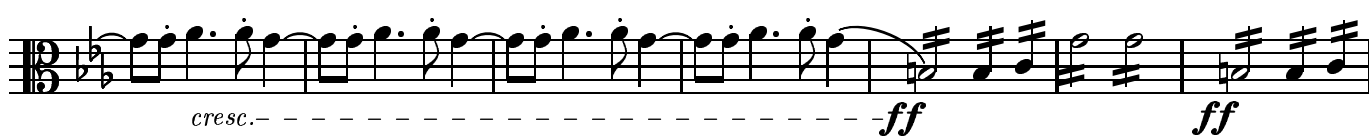

215

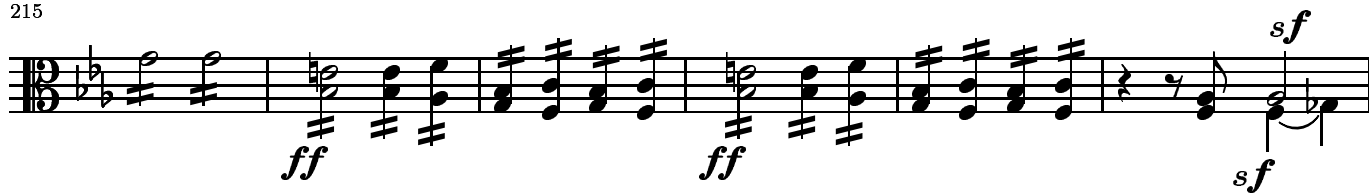

221

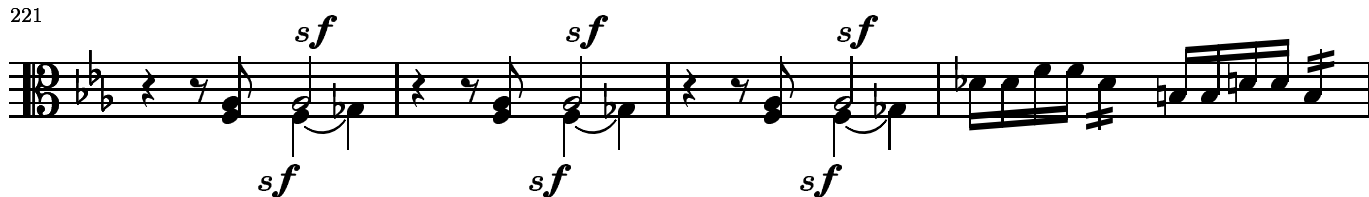

225

228

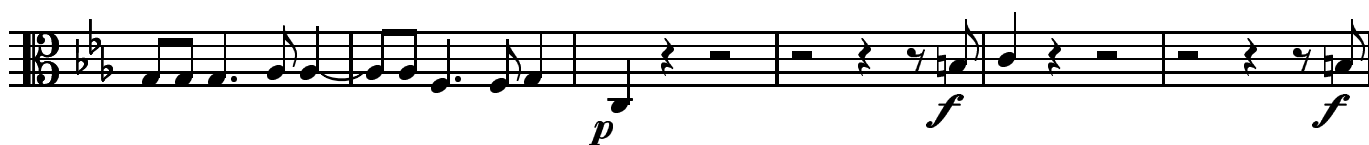

234

240

259

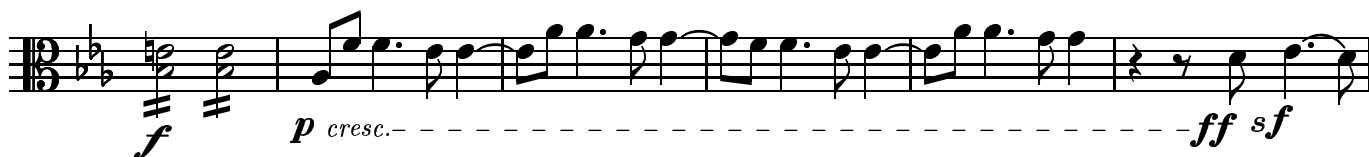

265

270

277

287

294

