

# String Quartet nr. 18 in E minor

for 2 violins, viola and cello

Allegro

GAETANO DONIZETTI (1797-1848)

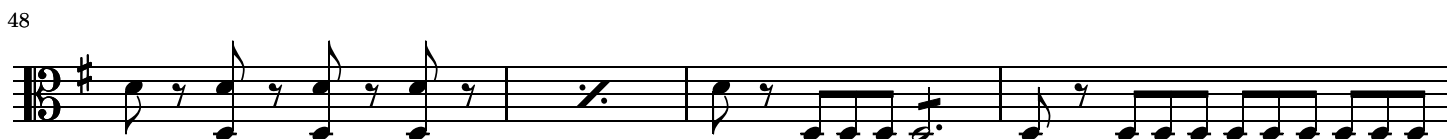
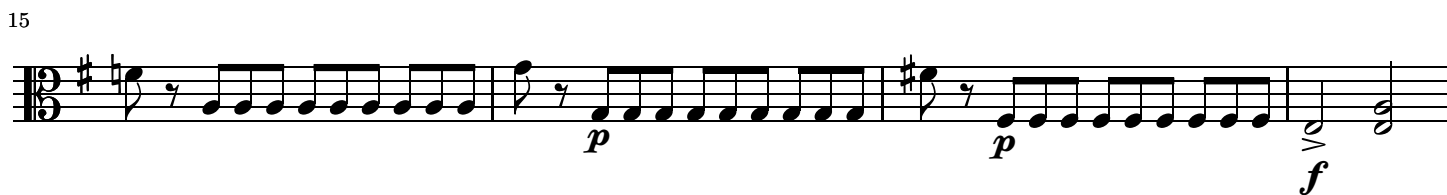

52

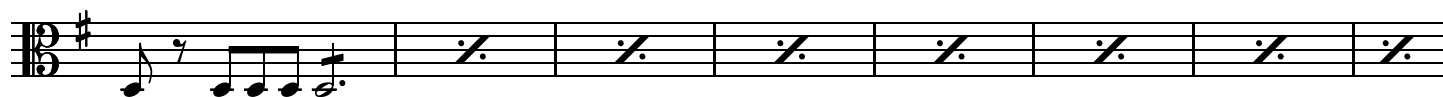

60

65

70

76

81

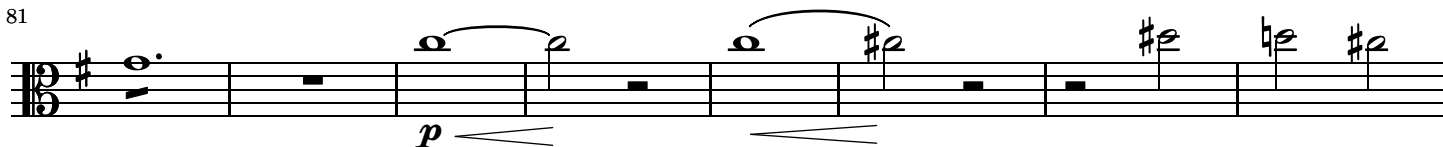

89

96

101

105

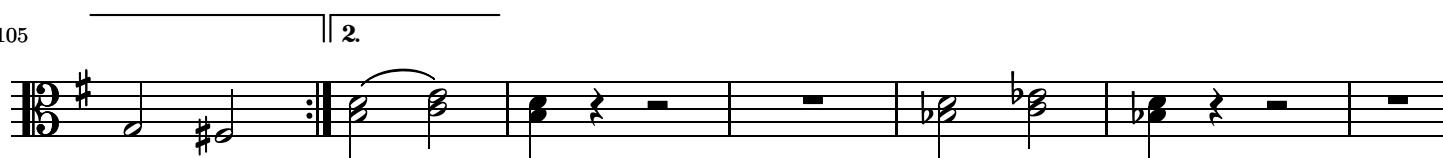

112

118

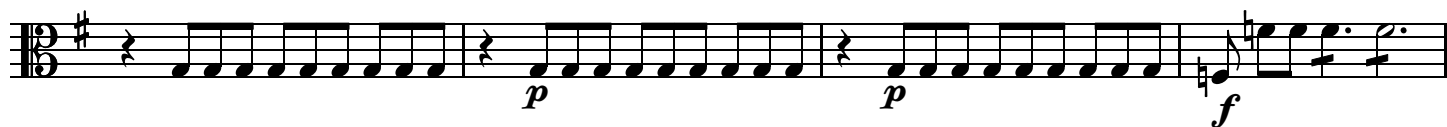

122

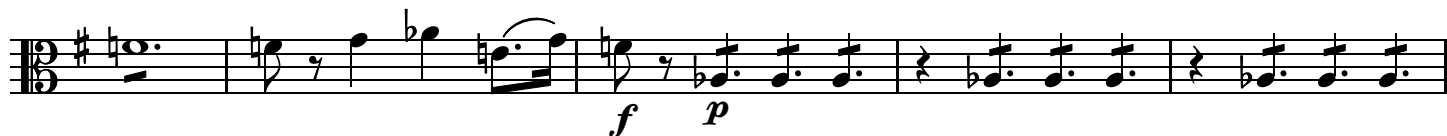

127

133

137

142

146

150

153

163

168

172

180

186

191

196

200

203

207

212

216

221

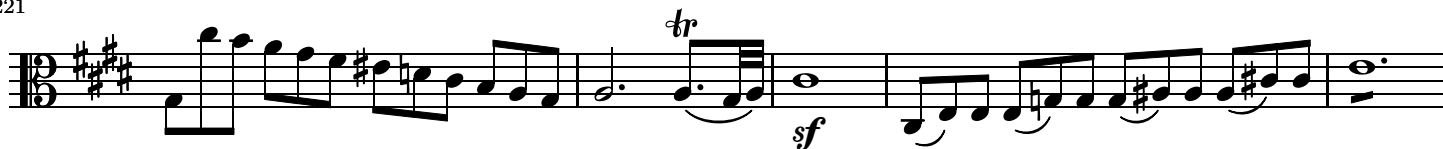

226

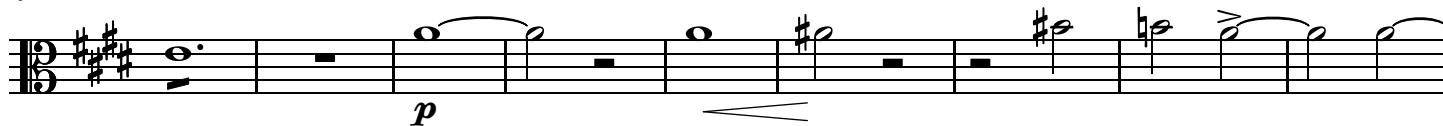

235

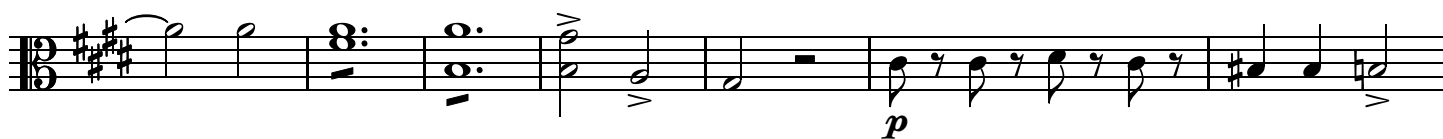

242

247

252

258

262

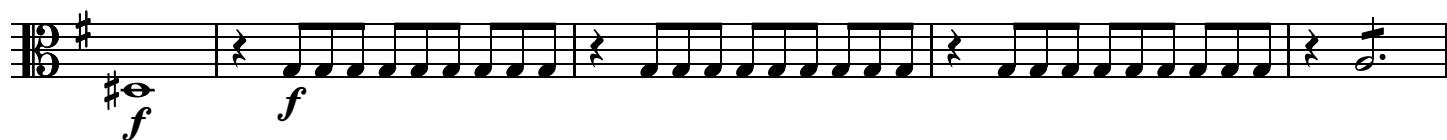

267

## ADAGIO

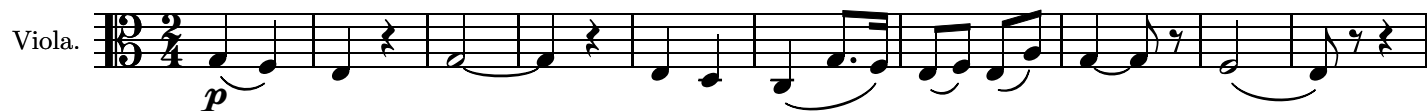

11 2

23

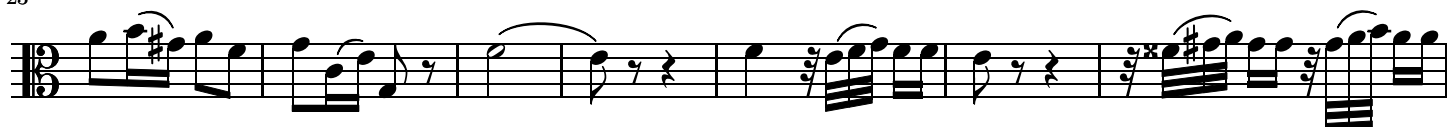

30

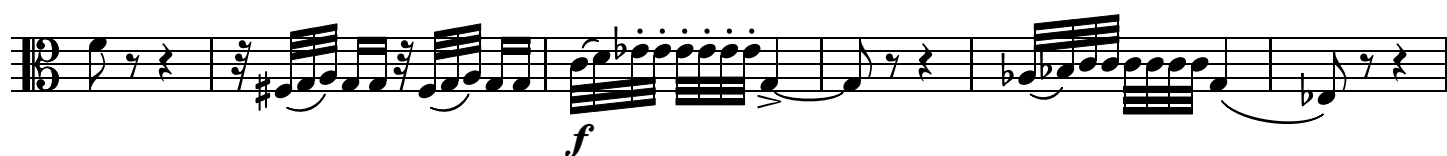

36

42

49

58

62

68

74

84

90

98

106

112

122

# MINUETTO

## Presto

Viola.

8

18

1. 2.

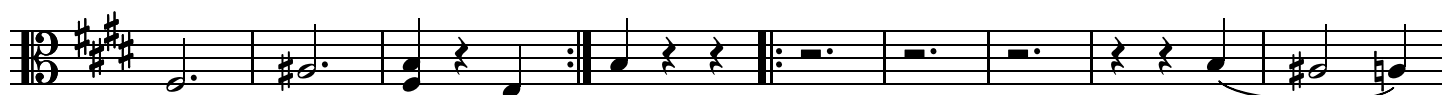

27

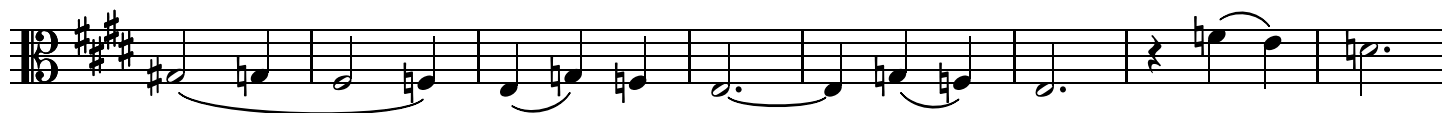

35

42

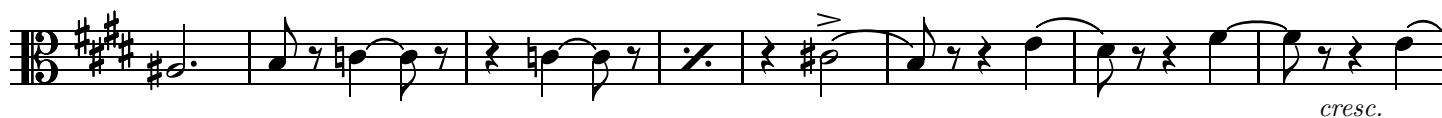

50

59

68

78

87

*f*

FINE

95

Trio.

*p*

107

120

*f*

132

144

155

*f*

ALL. GIUSTO

*D.C. il Minuetto al Fine*

Viola.

*f* *p*

5

10

10

14

19

22

25

30

33

37

40

44

47

50

53

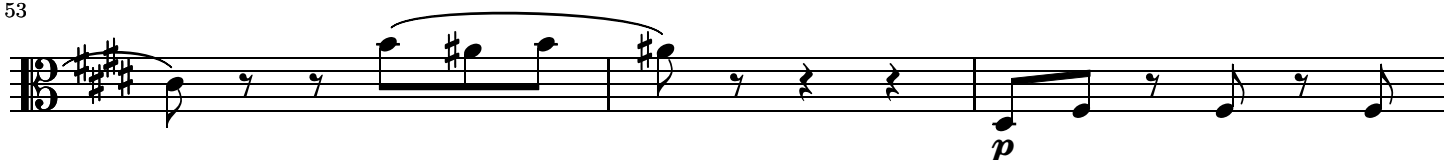

56

59

62

66

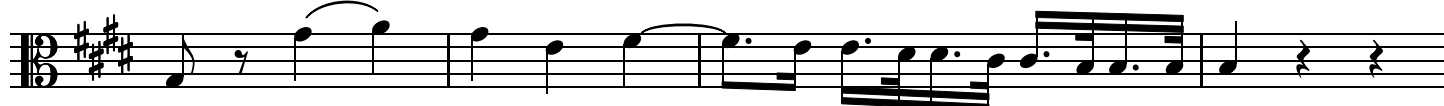

70

73

12

77

83

88

93

97

104

107

114

118

123

128

133

137

140

143

148

152

156

159

163

14

166

169

172

175

179

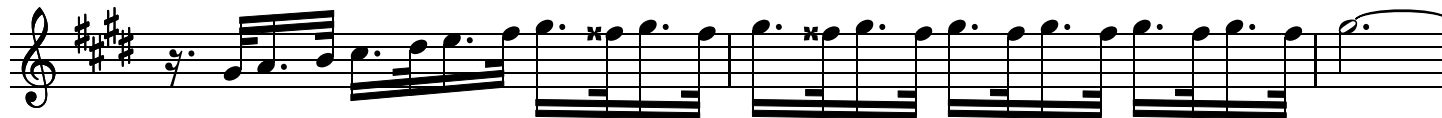

182

185

190

193

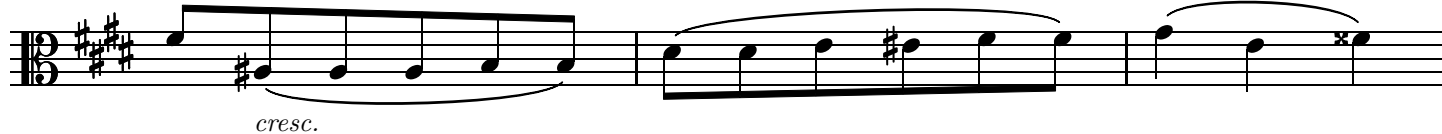

196

200

207

211

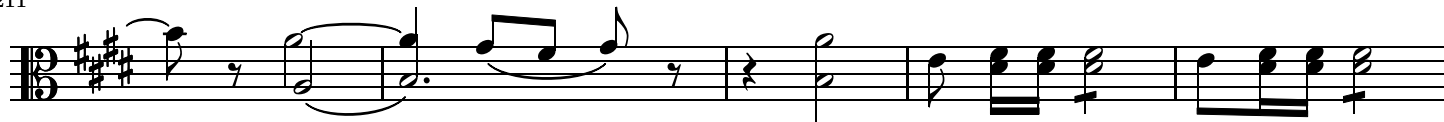

216

