

Allegro molto

9

15

21

27

35

45

50

56

64

72

pizz.
p

3 arco
f

p

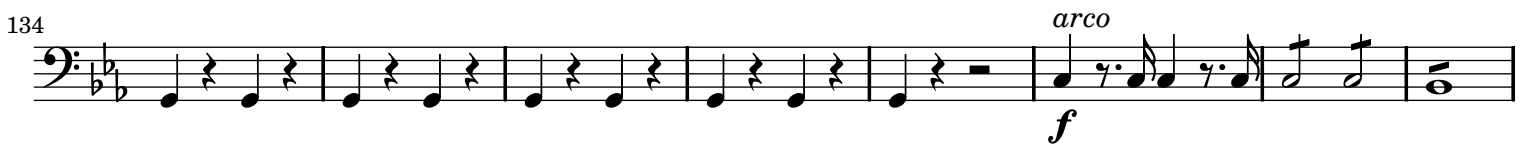
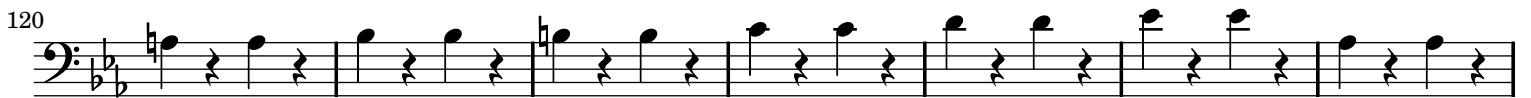
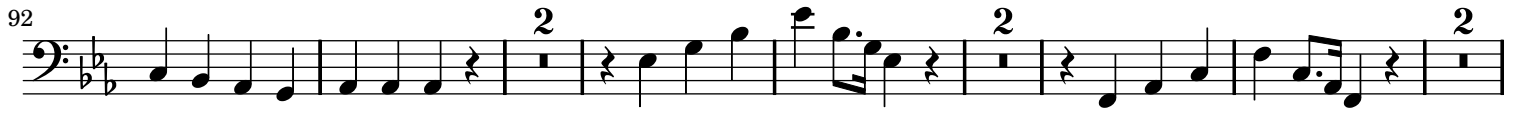

Segue

Allegretto Pastorale gracioso - Presto

