

String Quartet KV. 464 (nr. 18)

for 2 violins, viola and cello

Allegro.

W. A. MOZART (1756-1791)

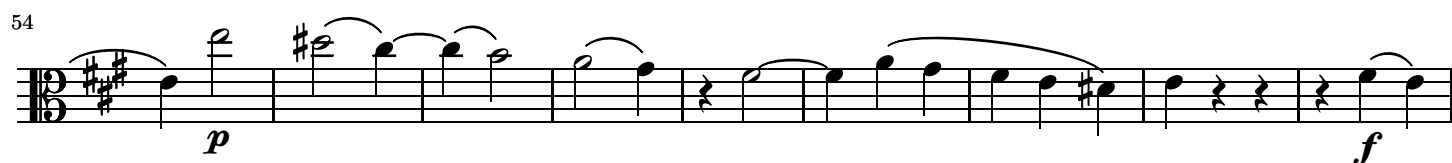
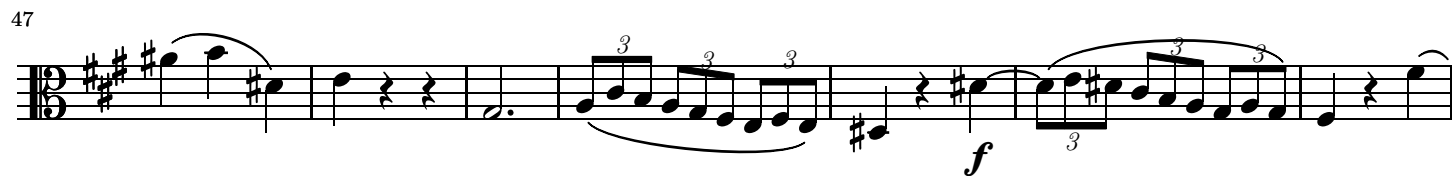
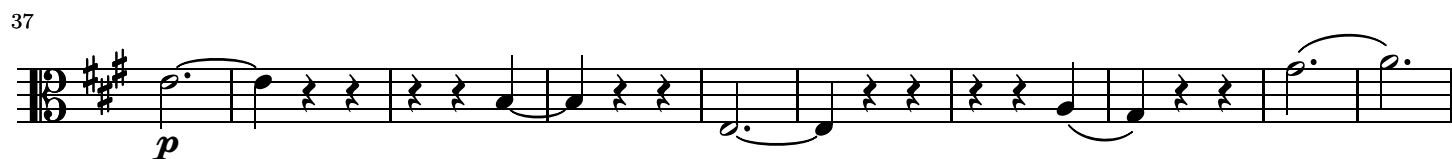
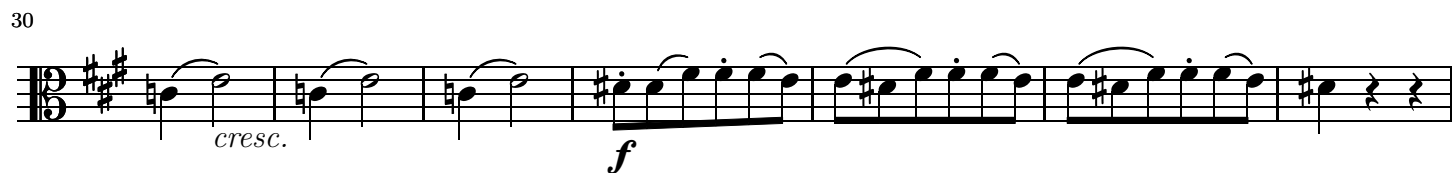
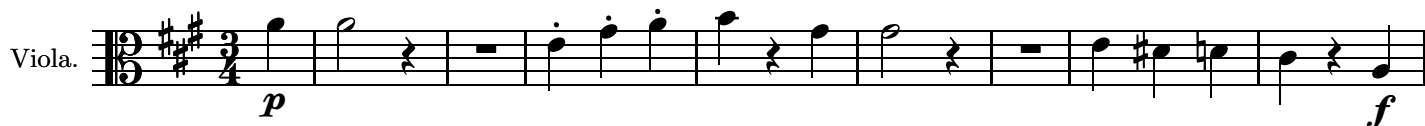

73

82

82

90

98

105

112

120

20

127

135

142

150

158

166

175

183

189

196

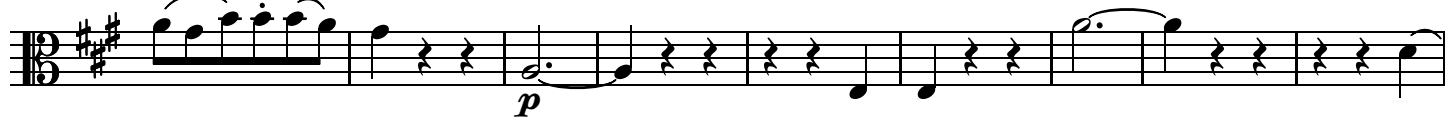

205

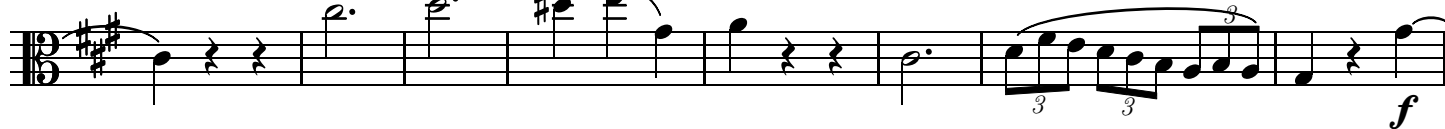

213

221

230

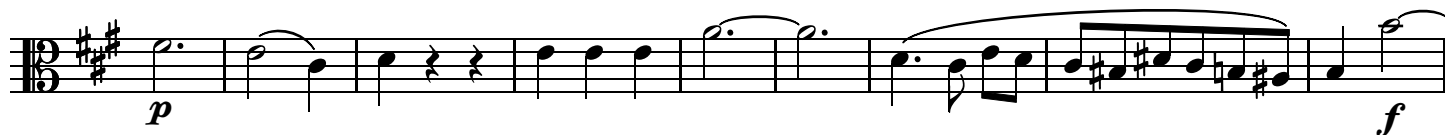

239

248

256

263

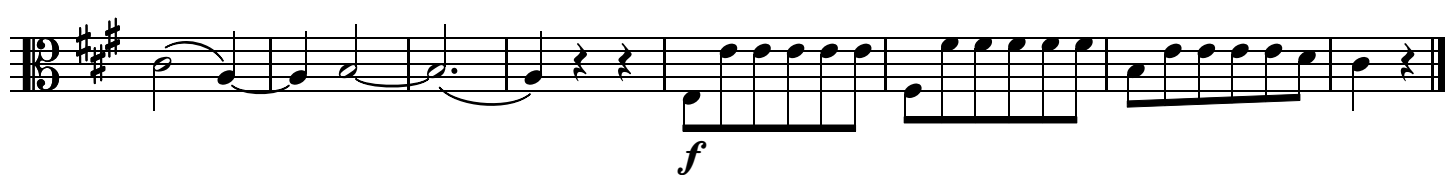

Minuetto.

11

20

28

38

48

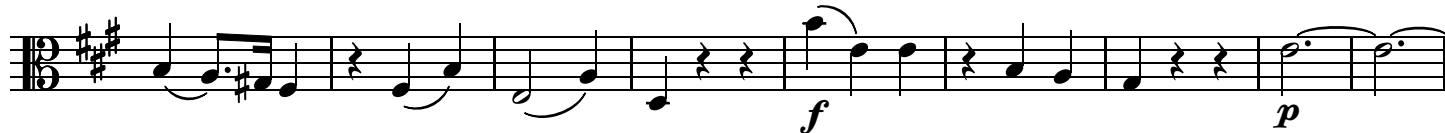

57

67

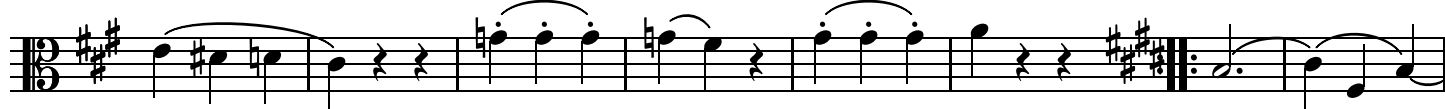

75

83

91

99

**Andante.****M.D.C.**

Viola.

17

25

34

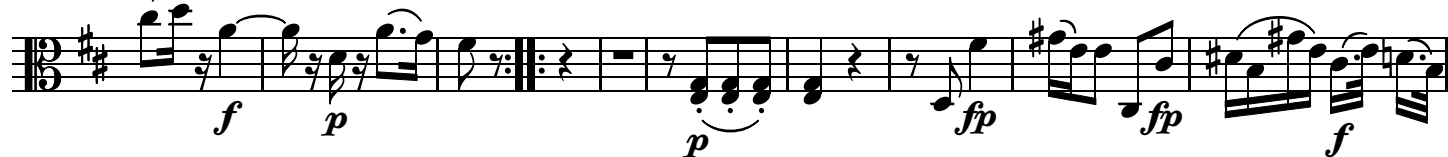

43

51

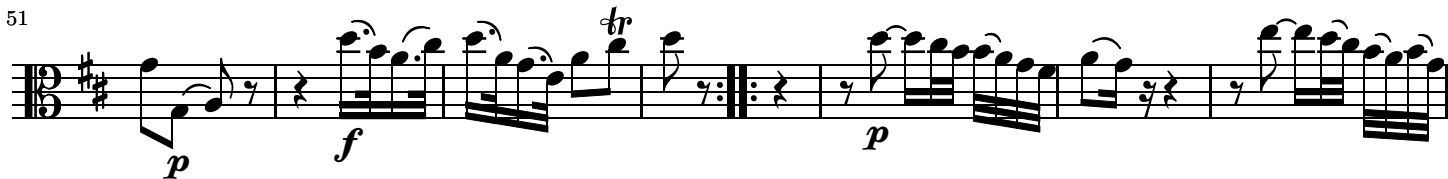

58

66

74

82

95

105

113

121

129

137

145

150

cresc.

158

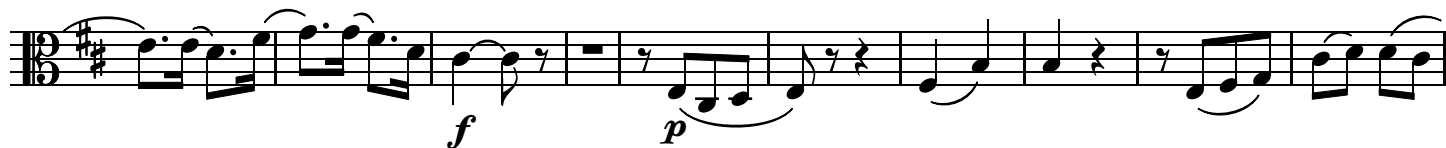

168

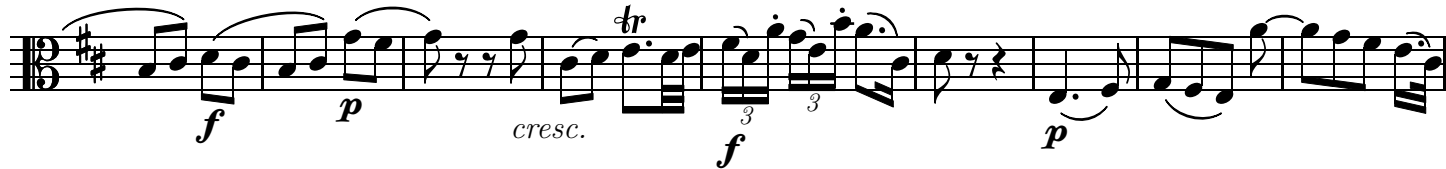

177

Viola.

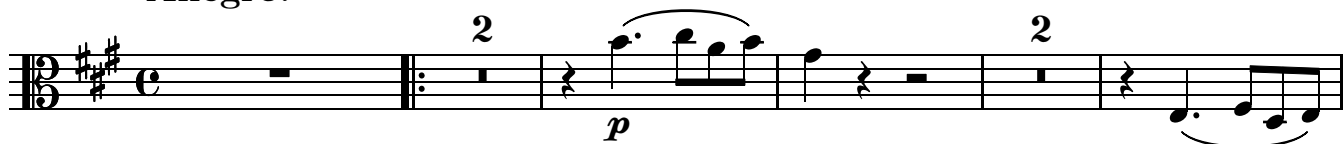

9

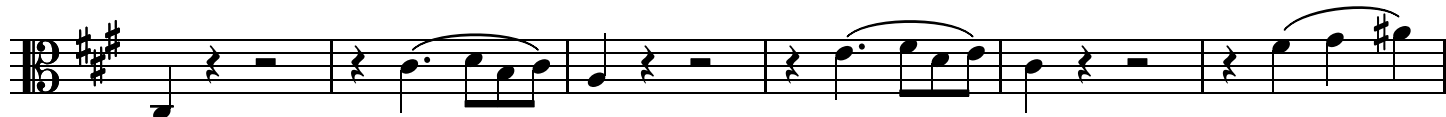

15

21

28

34

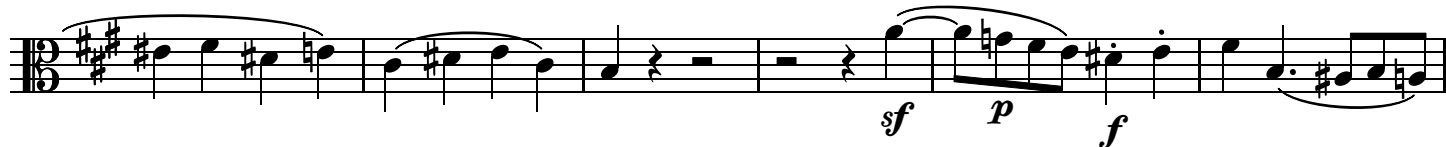

40

47

53

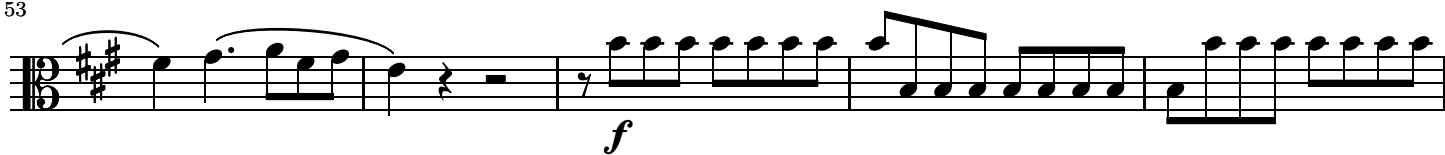

58

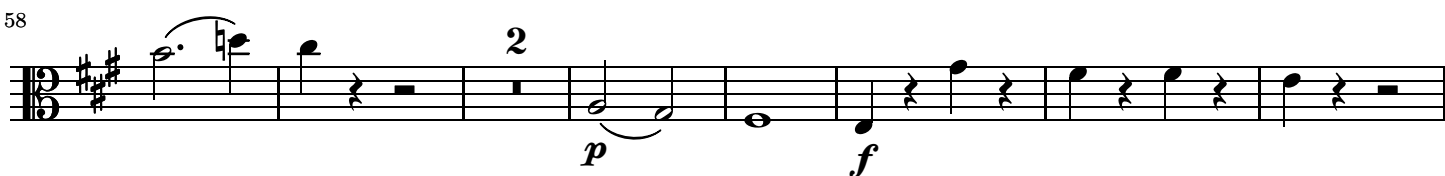

67

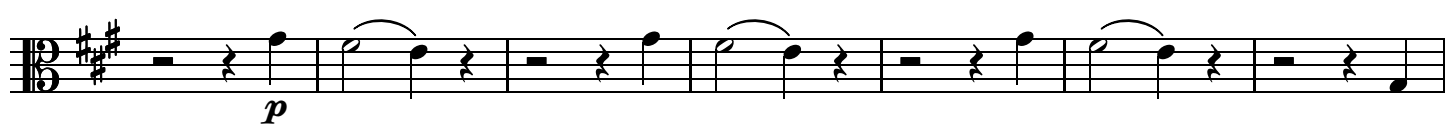

74

81

88

94

100

105

110

117

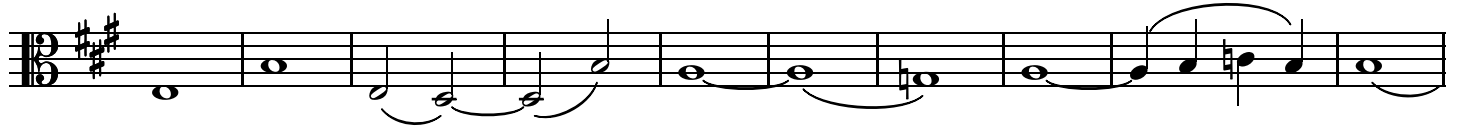

127

134

140

148

155

161

168

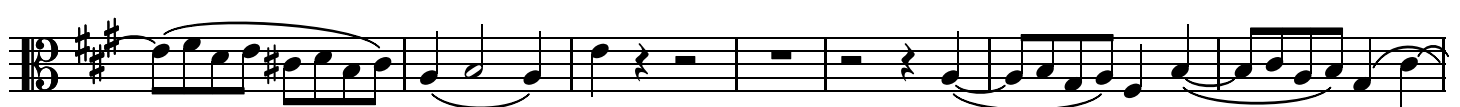

175

181

187

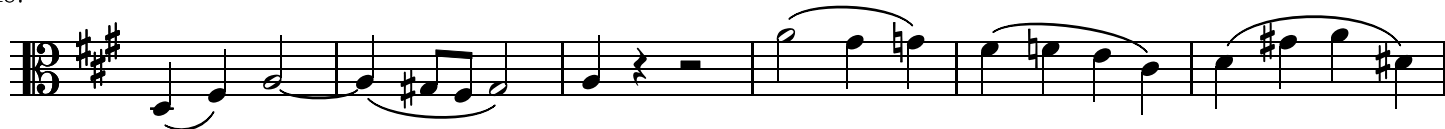

193

199

206

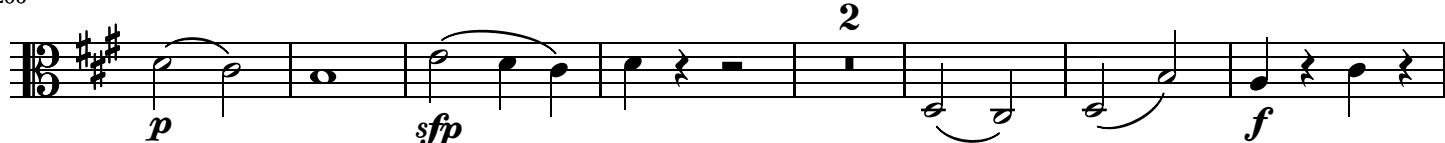

215

222

229

236

242

248

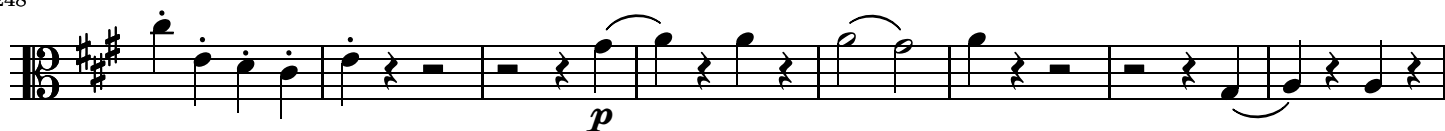

256

