

Estate / Summer

Il Cimento dell' Armonia e dell' Inventione -- Concerto II

Antonio Vivaldi (1678-1741)

Allegro non Molto

A Languidez per il caldo

Violino Primo

Allegro non molto - Pianissimo

7

15

23

29 **B** 18

Allegro Forte

50

52 Pianissimo

58 **C** 12 **D** 5

Piano Piano

79

83 Pianissimo Piano Pianissimo Piano

87 Pianissimo Piano Pianissimo Forte

Venti

168

171

Adagio

Violino Primo

F

Mosche, e Mossoni

Adagio e Piano

1 2 3

3

Tuoni

Presto e Forte

5  **Presto e Forte**
Adagio e Piano

7

Presto e Forte

9 

11 

13

Example 13

[illegible]

17  *Adagio e Piano*

[illegible]

21

Adagio e Piano

Presto

Violino Primo

G

Tempo impetuoso d' Estate

Presto

4

8

11

14

17

20

23

26

29

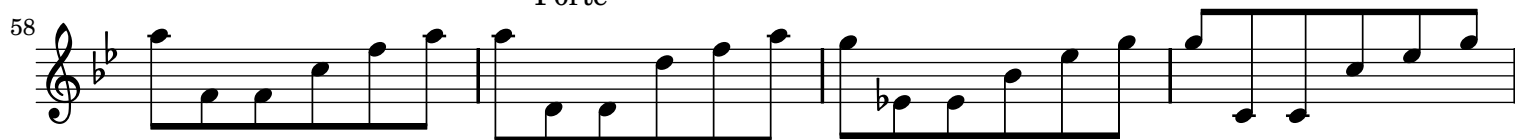
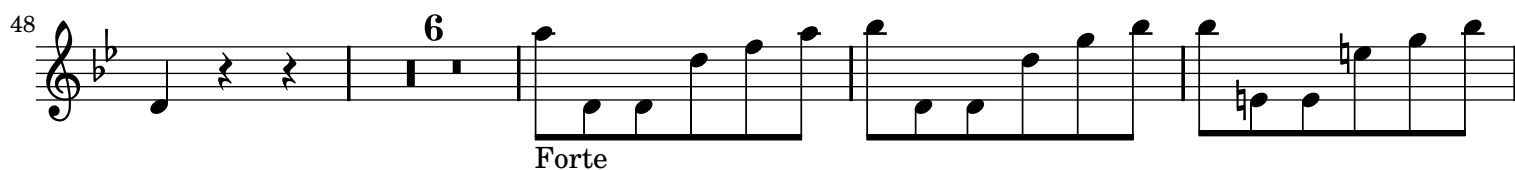
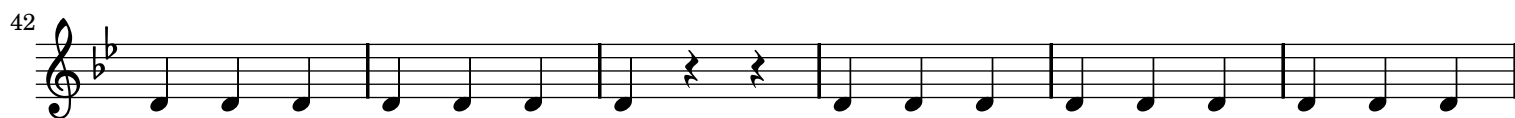

92

95

101

104

107

111

115

121

124

127

Piano

Forte

3

3

3